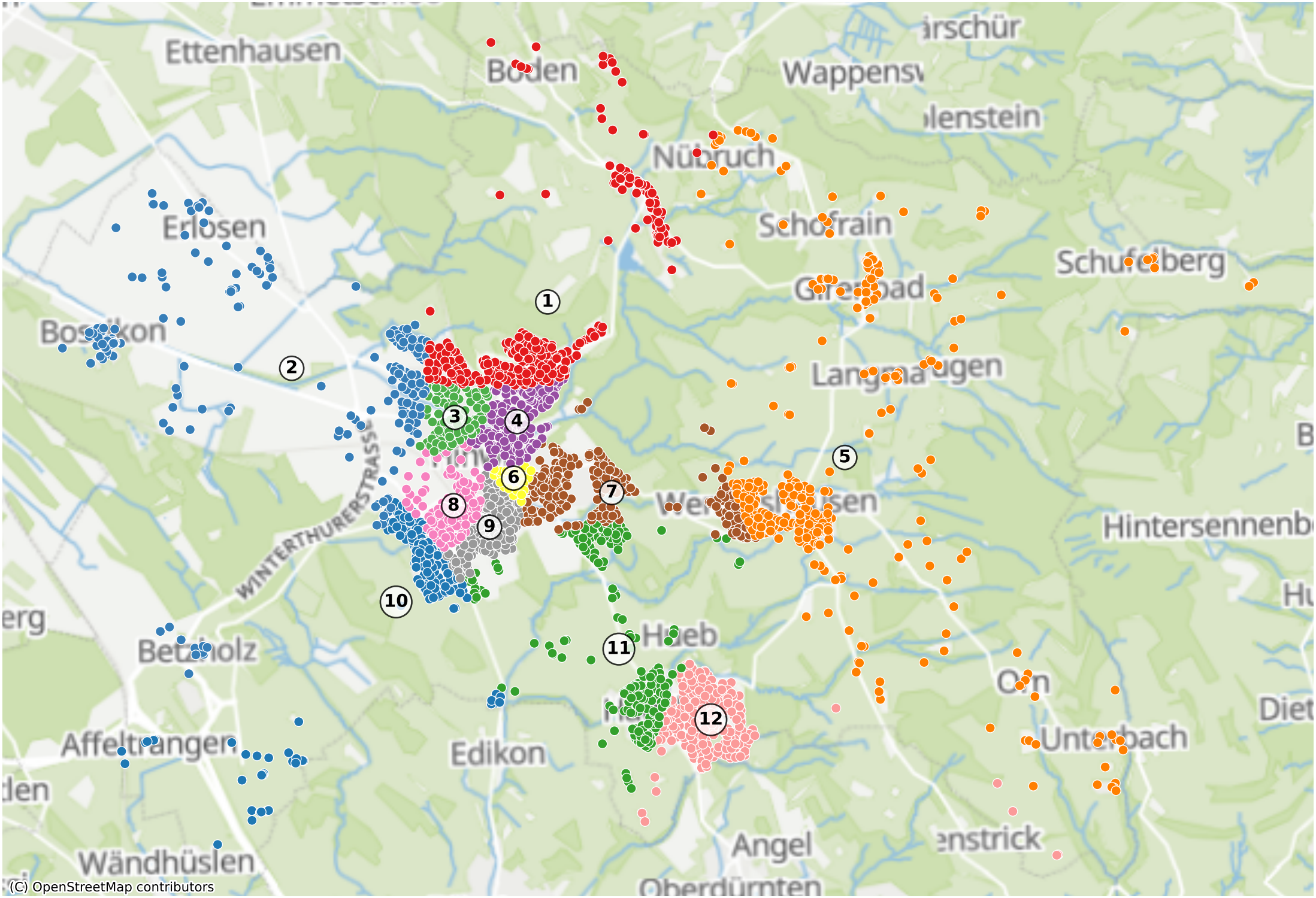Hinwil: 5603 Haushalte