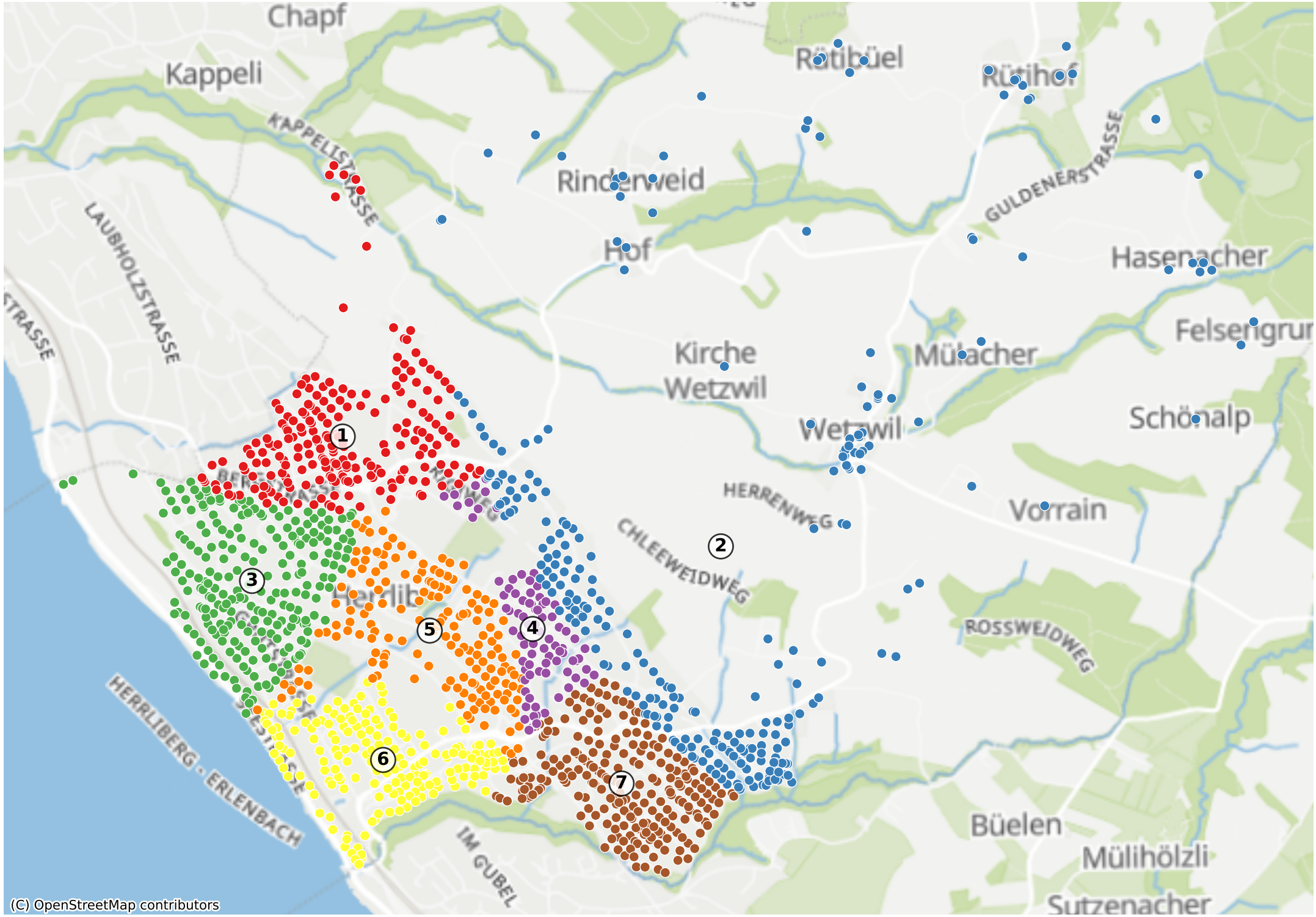Herrliberg: 3227 Haushalte