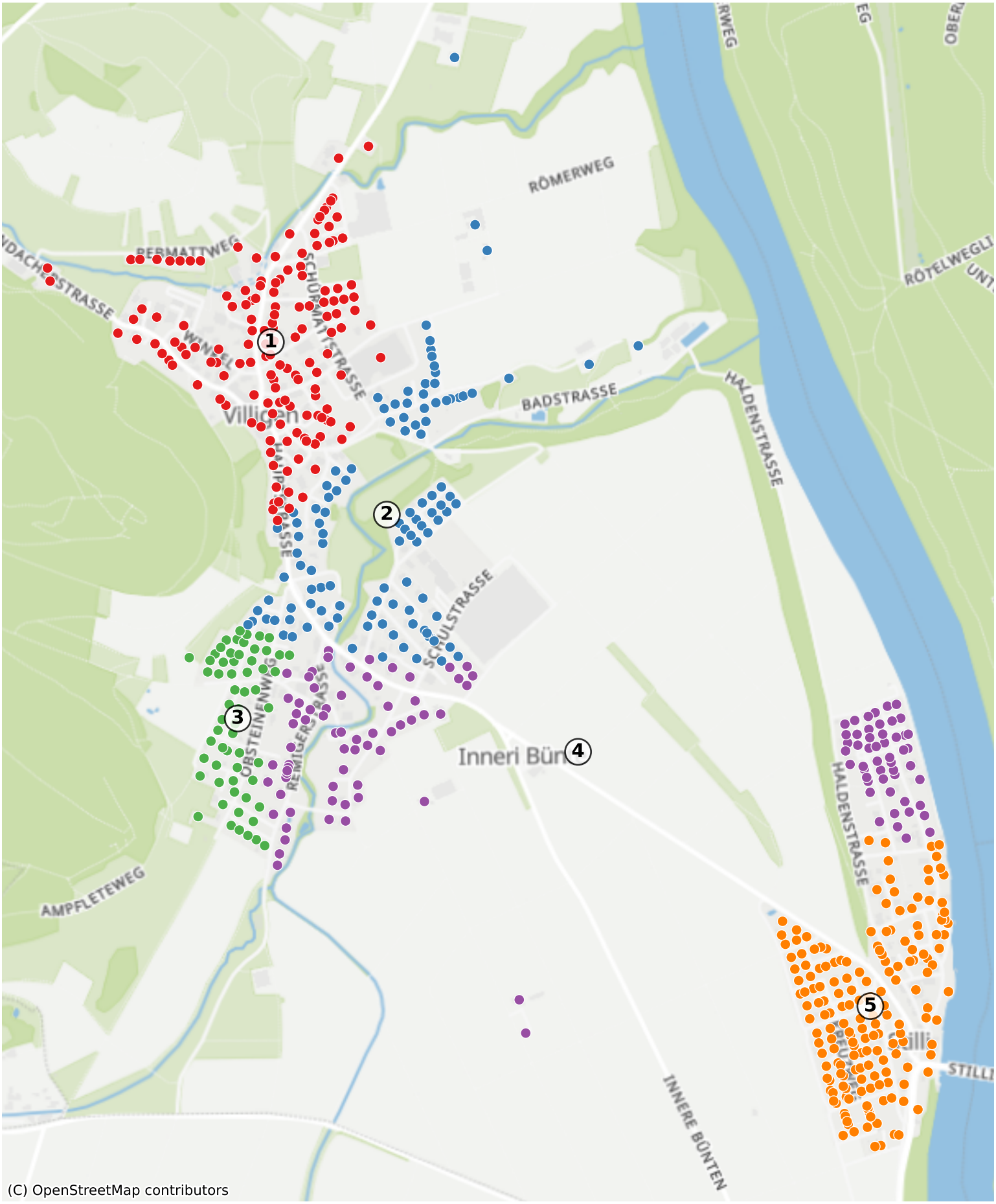Villigen: 1103 Haushalte