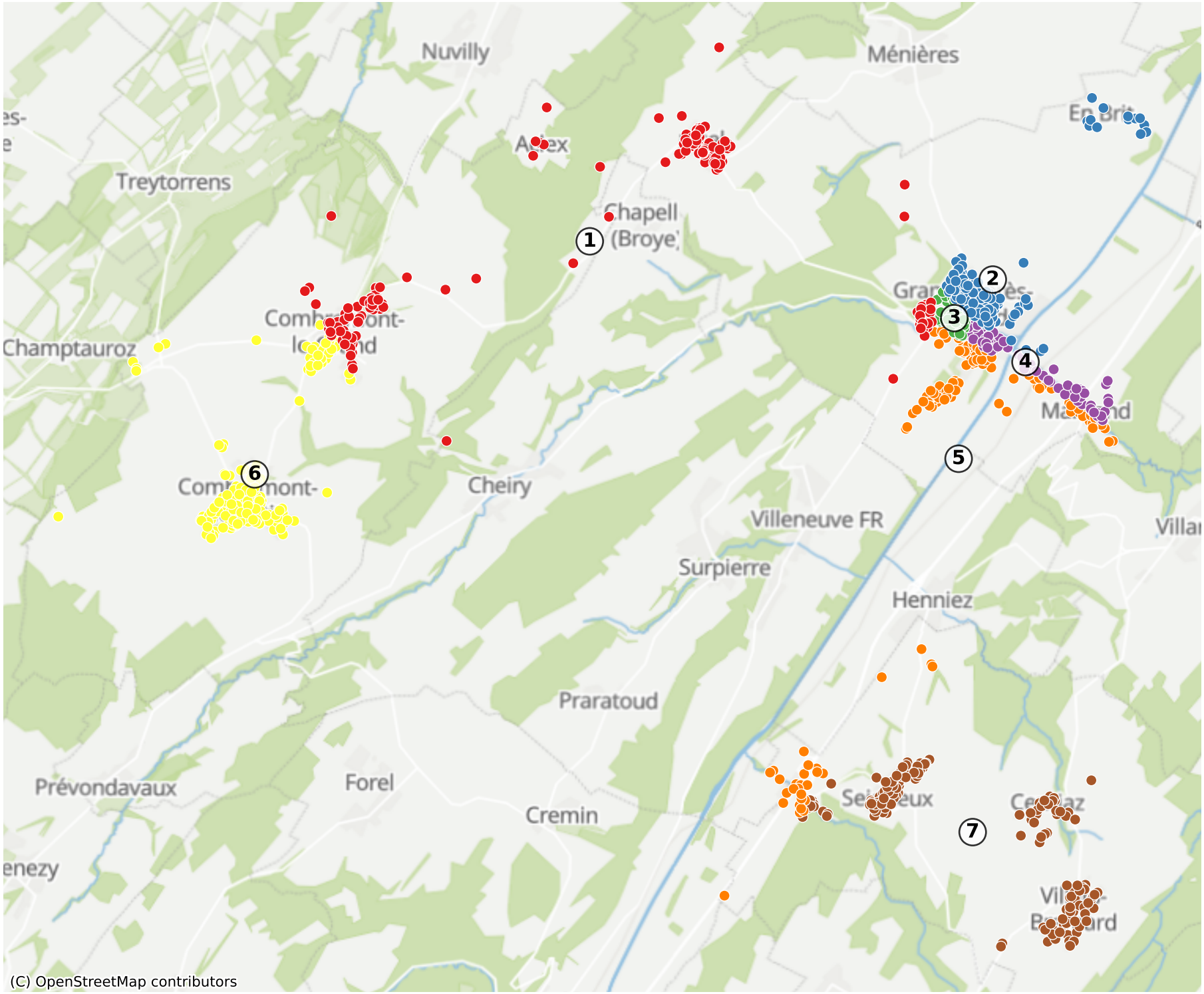Valbroye: 1682 Haushalte