Val-de-Ruz_24: 249 Haushalte

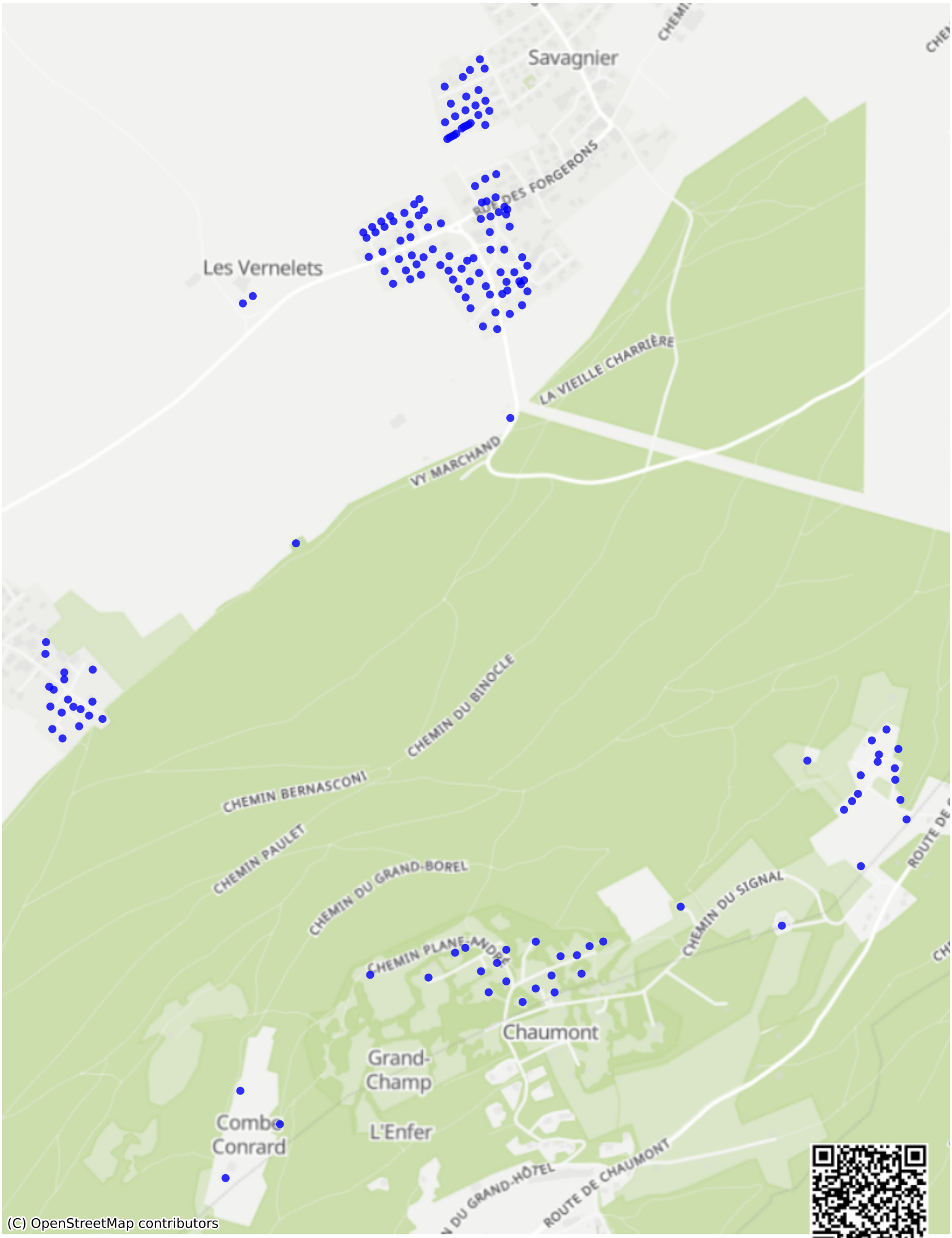

Feedback zur Route abgeben