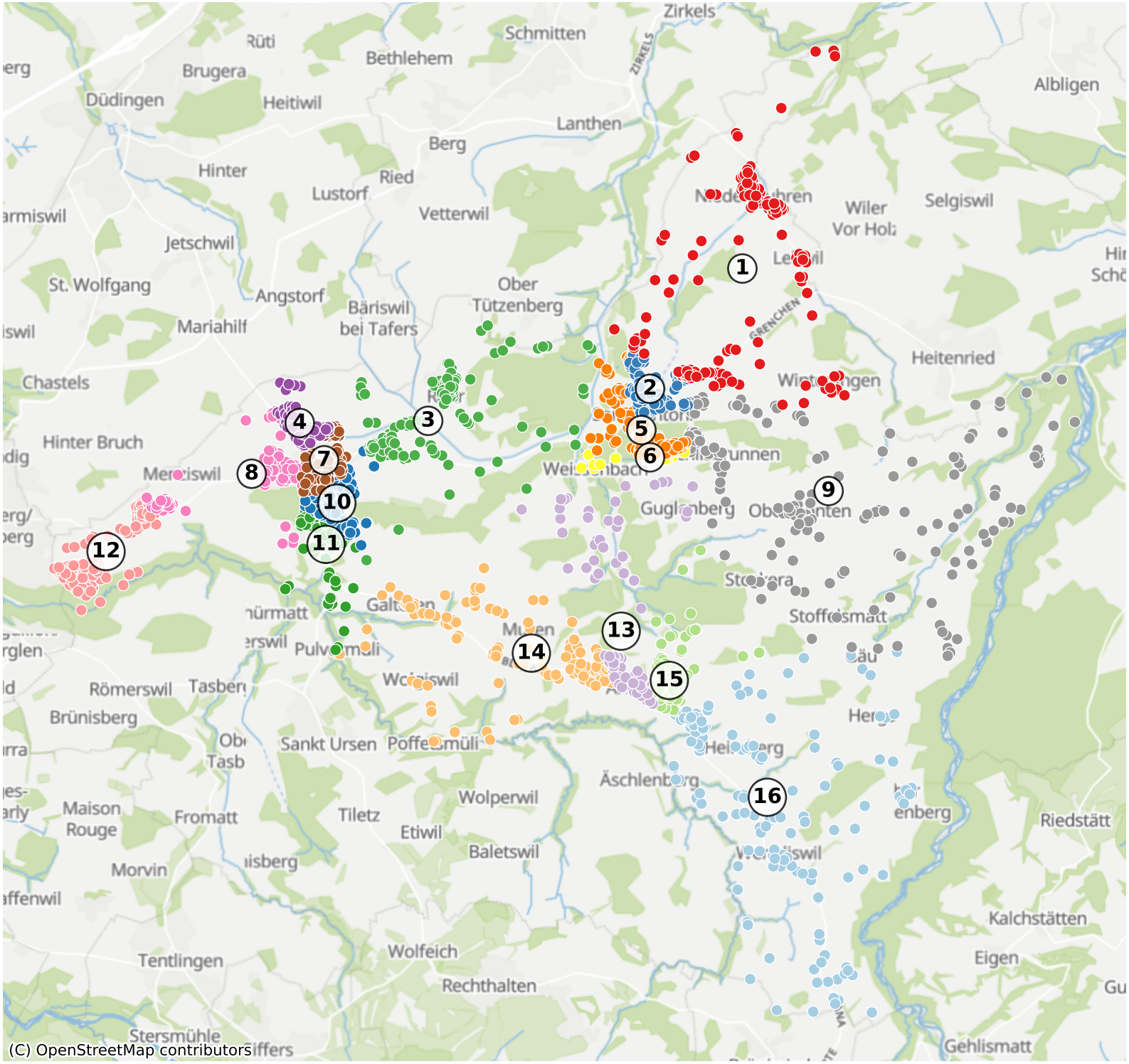Tafers: 3777 Haushalte