Serravalle_04: 250 Haushalte

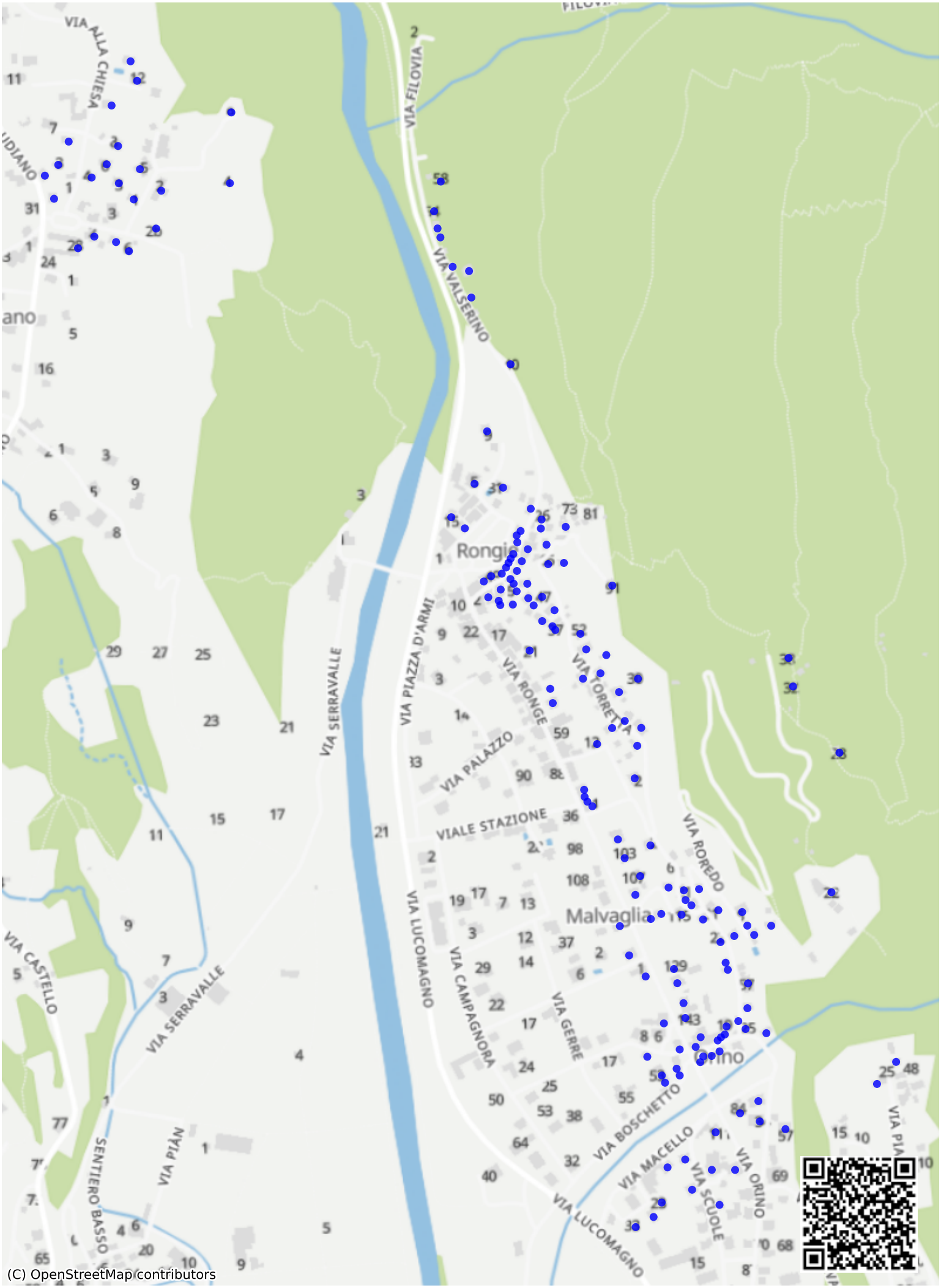

Feedback zur Route abgeben