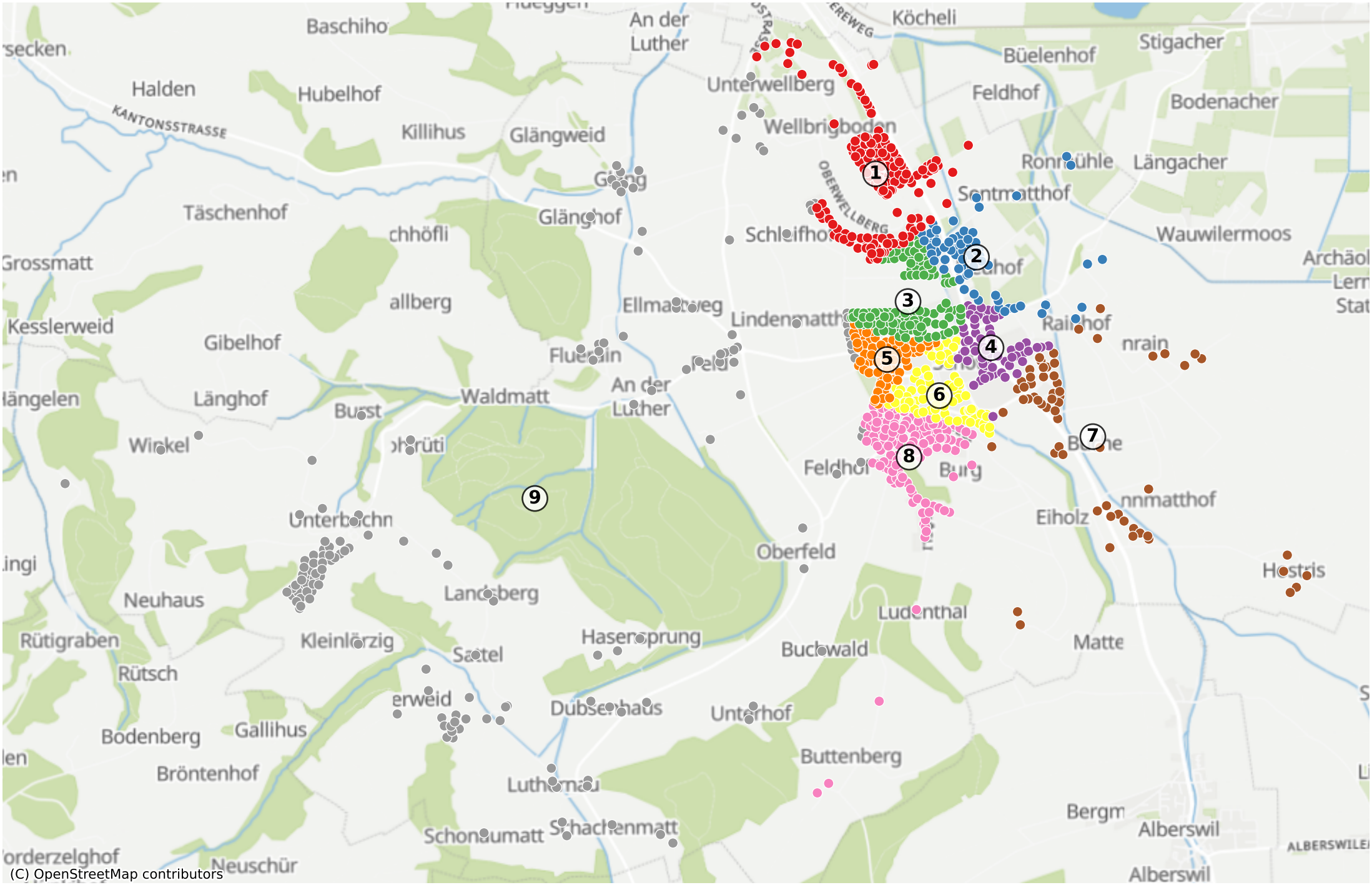Schotz: 2149 Haushalte