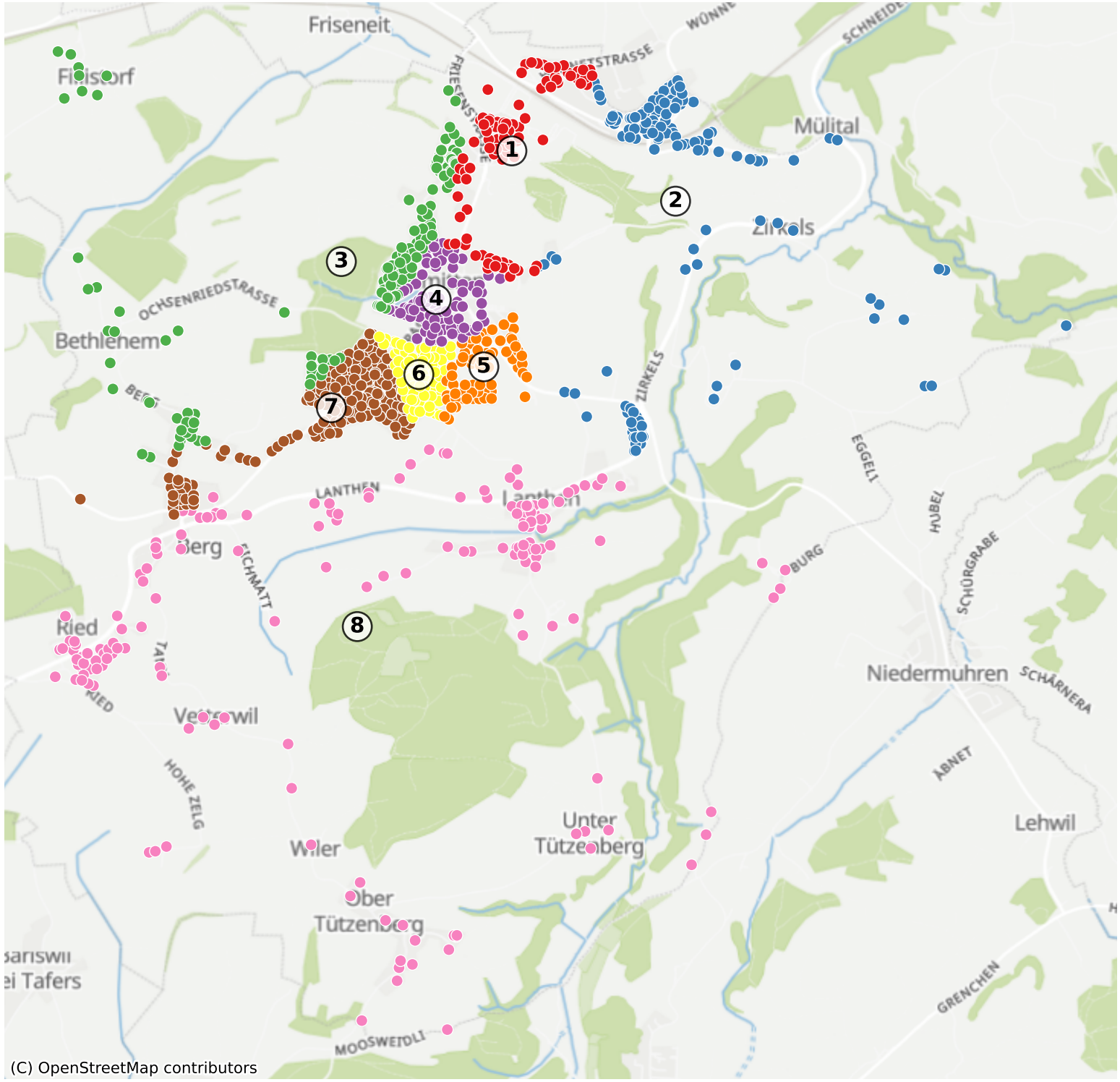Schmitten-FR: 1948 Haushalte