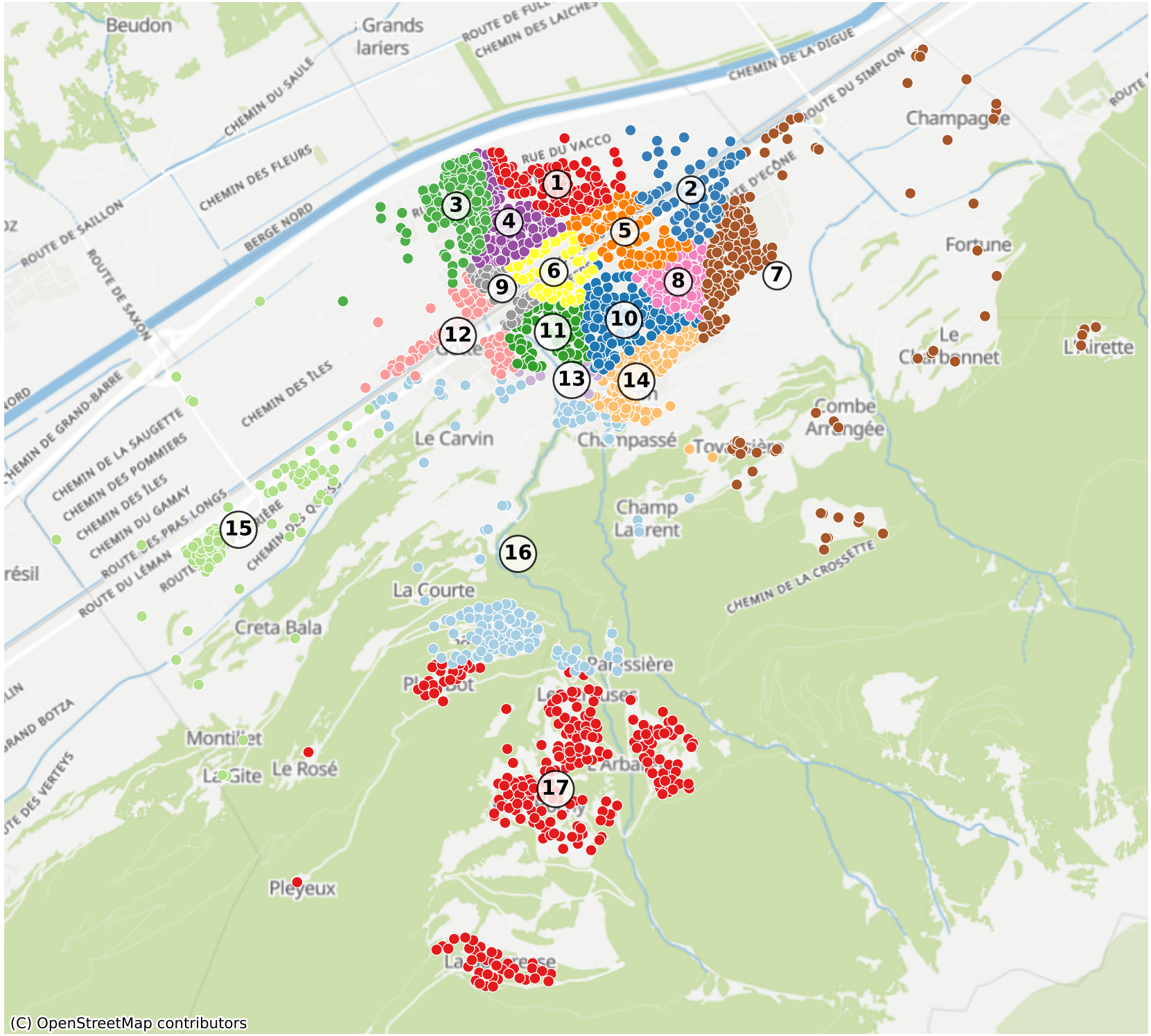Saxon: 4108 Haushalte