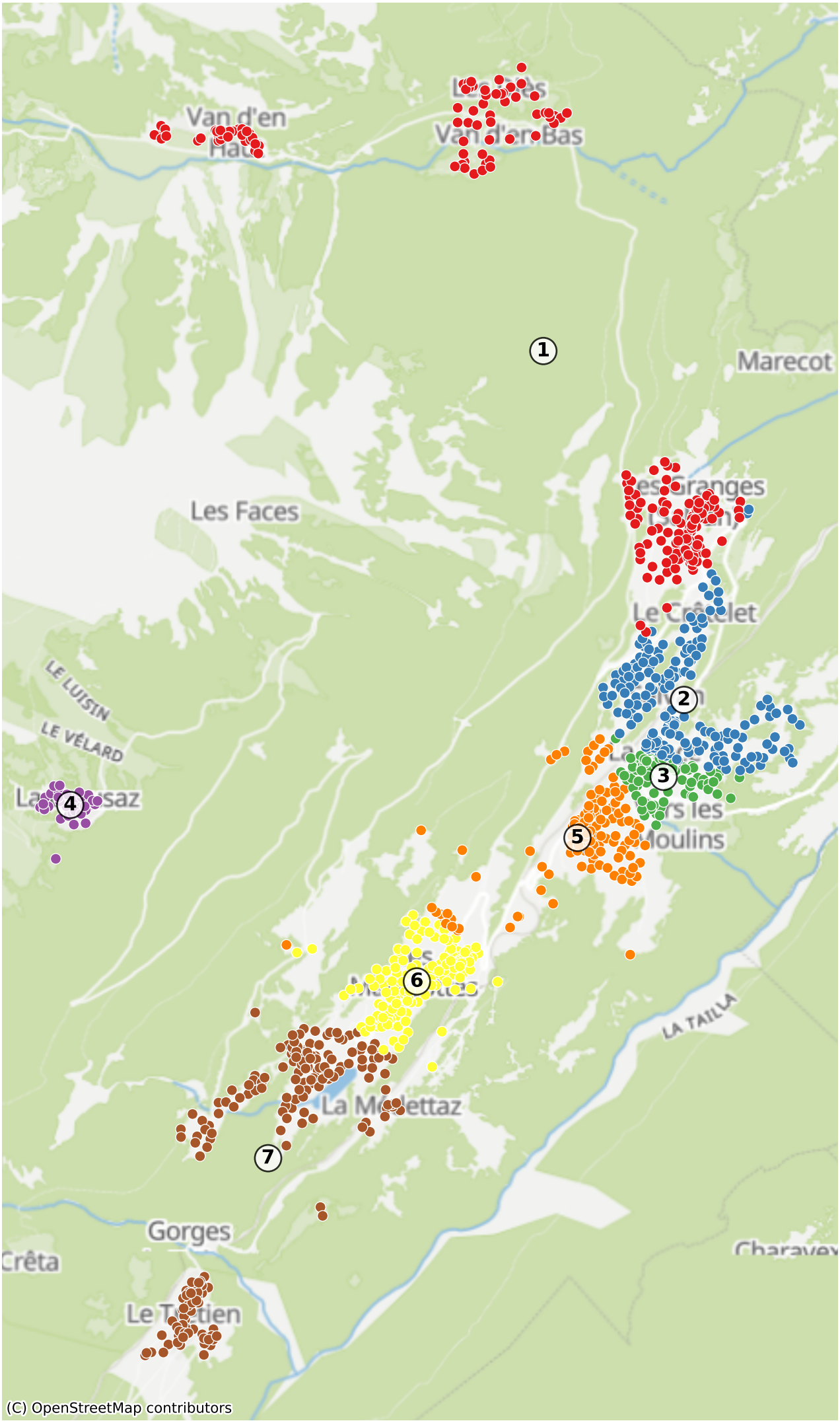Salvan: 1421 Haushalte