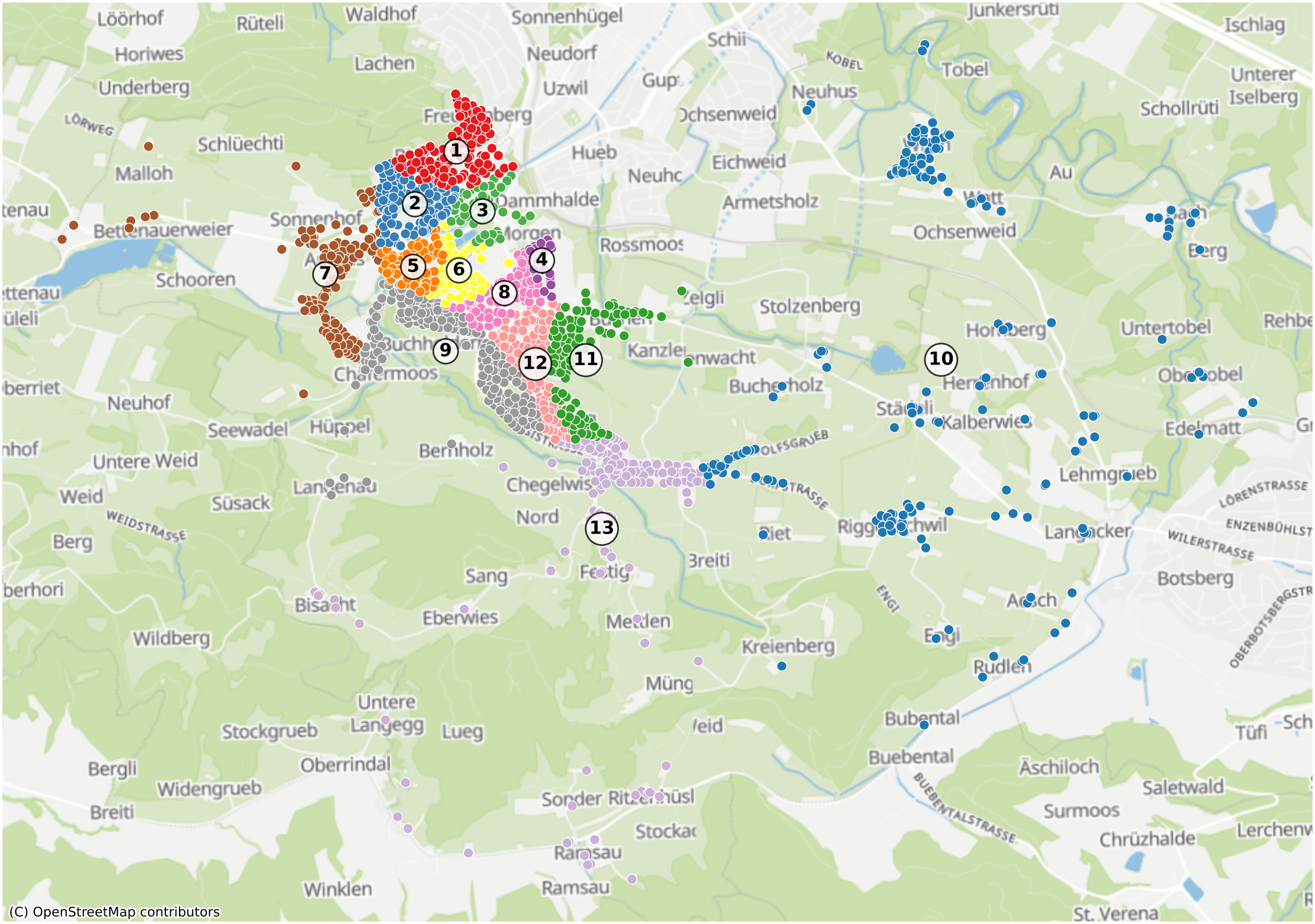Oberuzwil: 3076 Haushalte