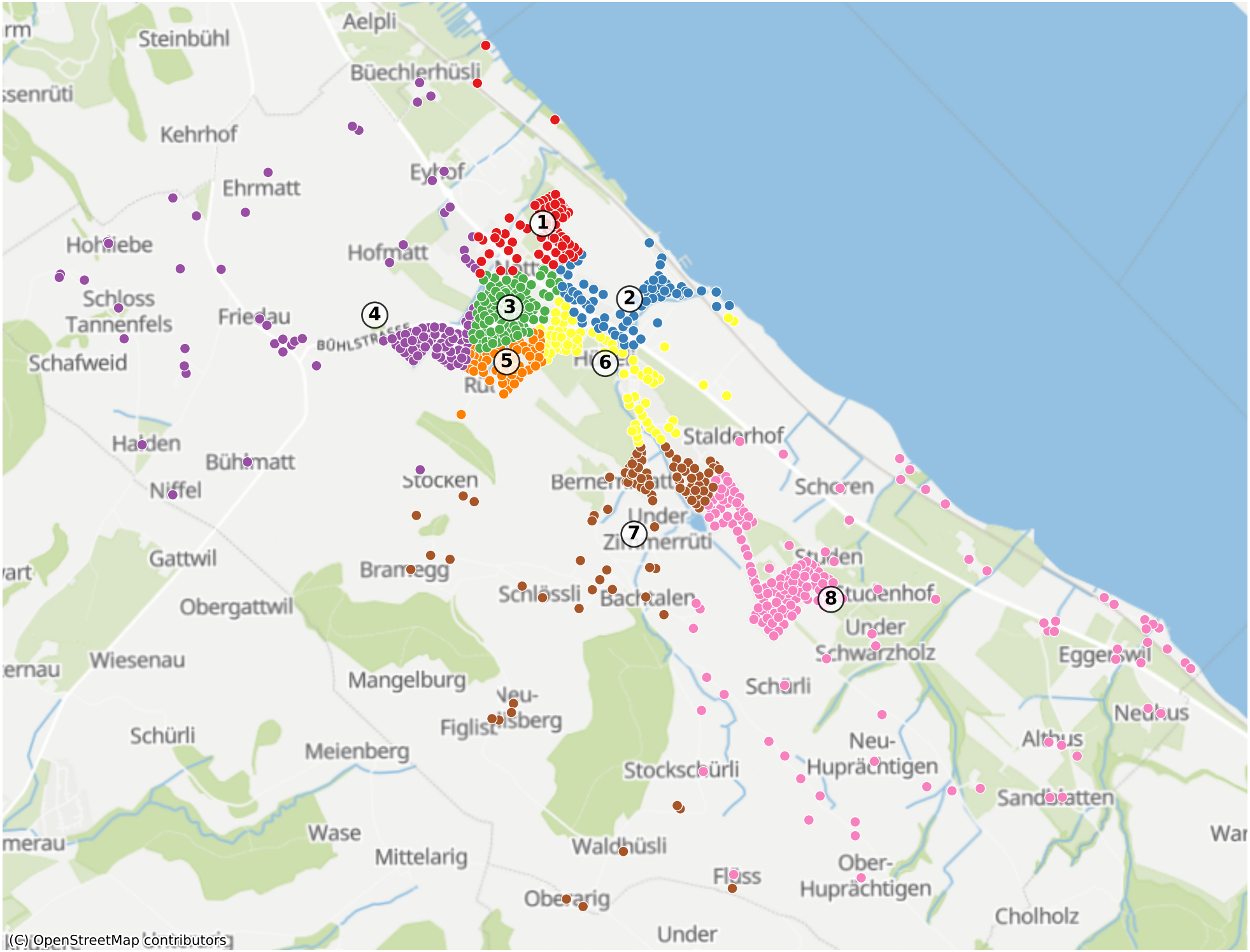Nottwil: 1833 Haushalte