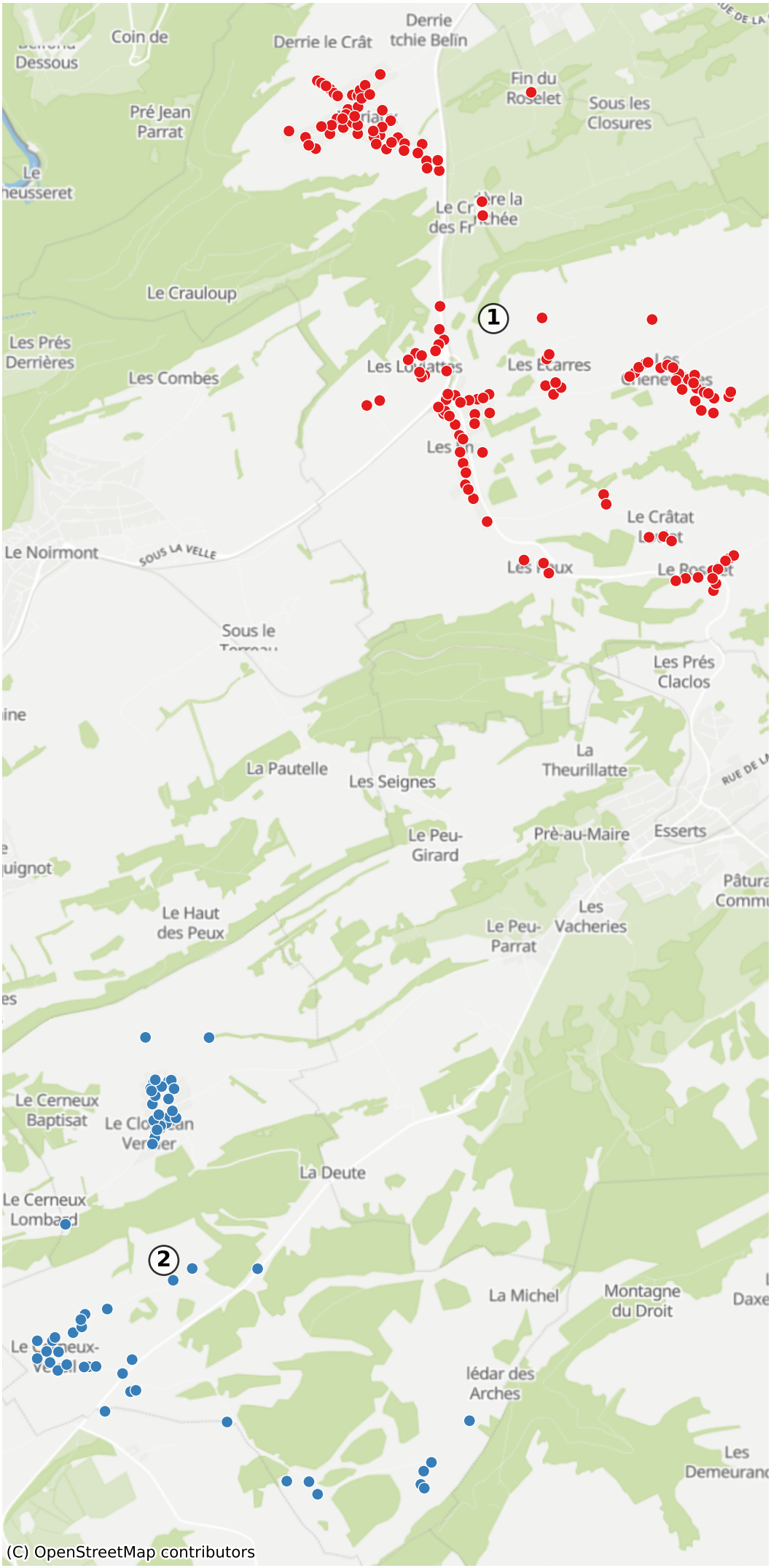Muriaux: 294 Haushalte