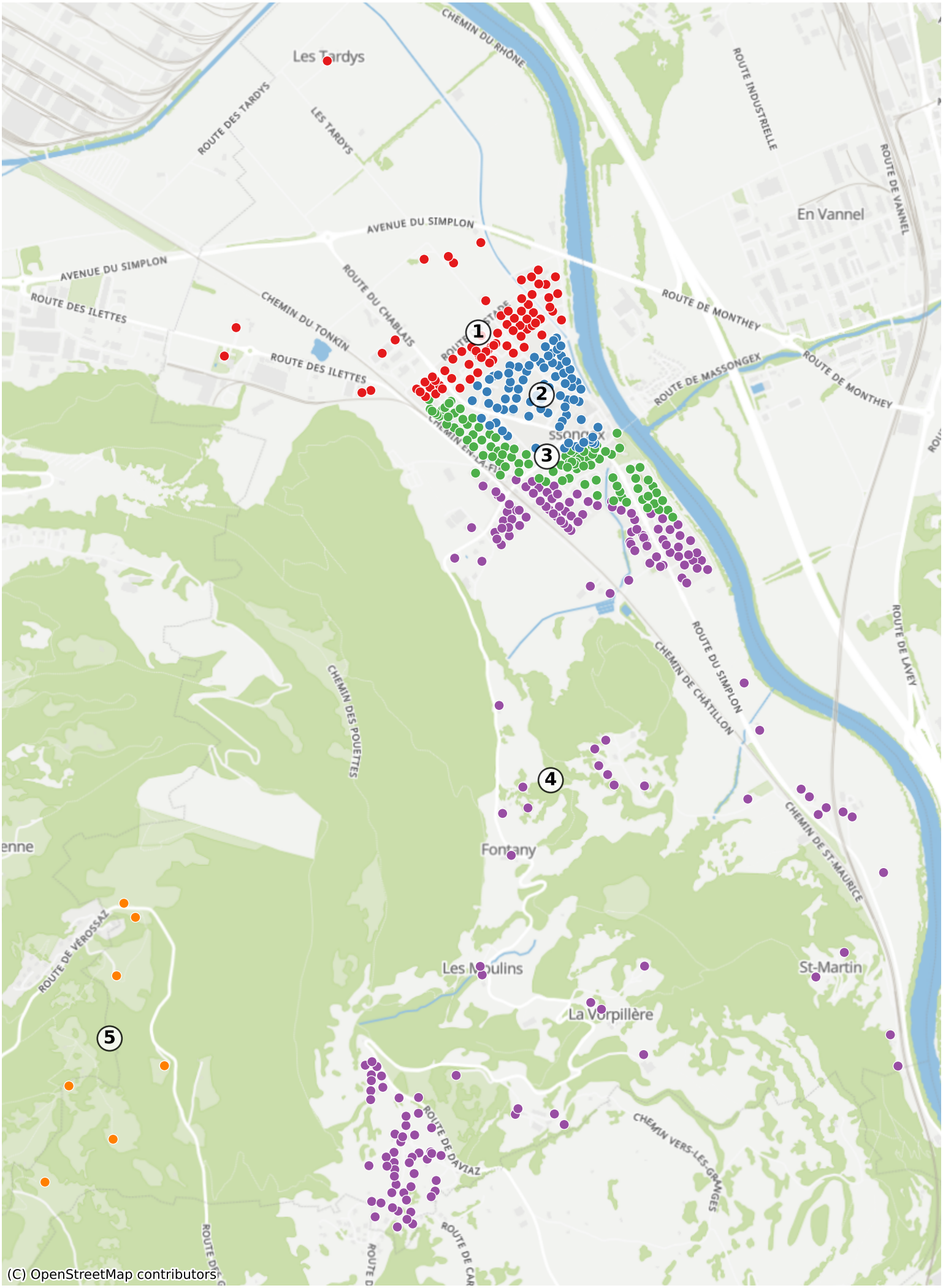Massongex: 978 Haushalte