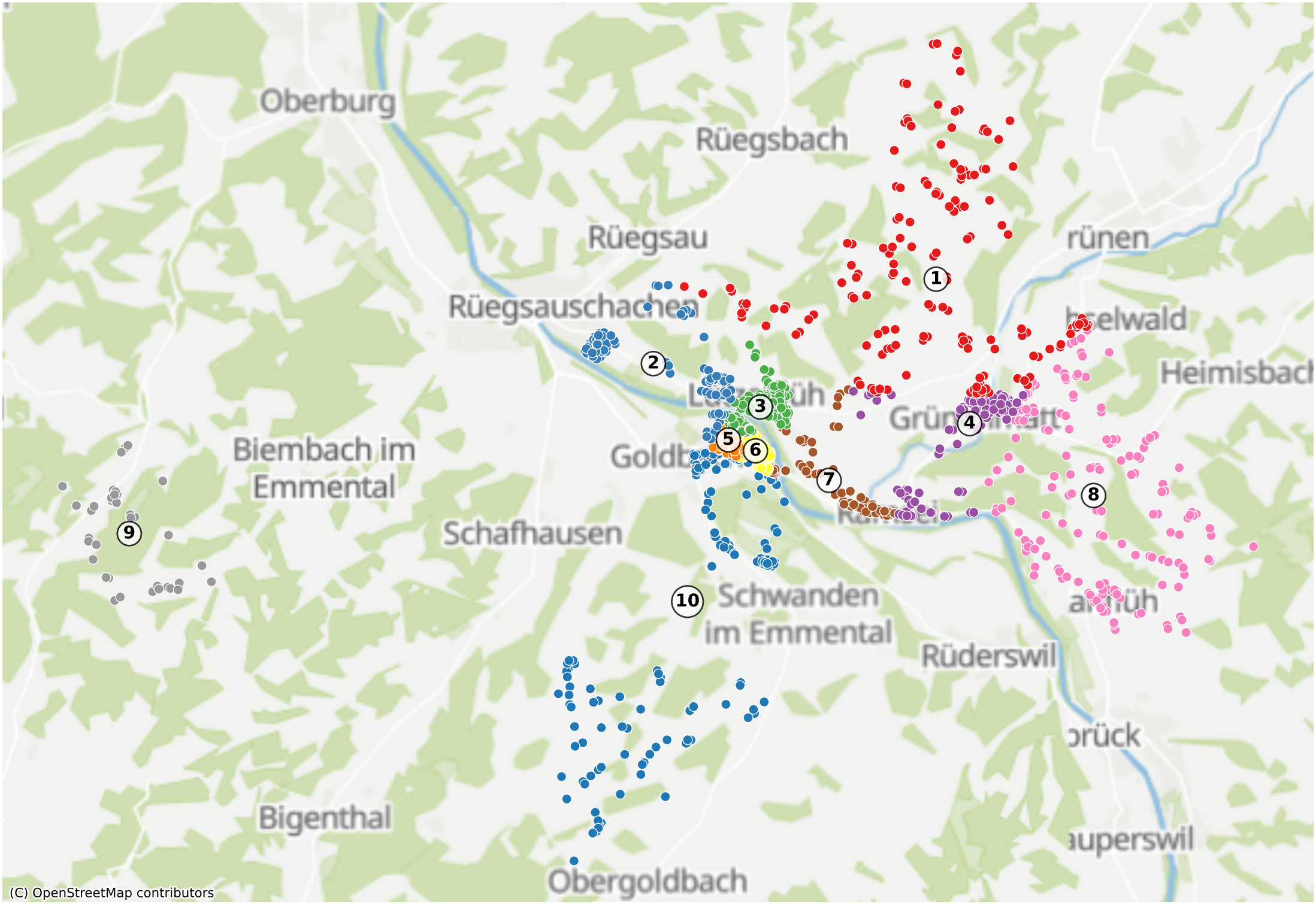Lutzelfluh: 2211 Haushalte