Liestal_13: 241 Haushalte

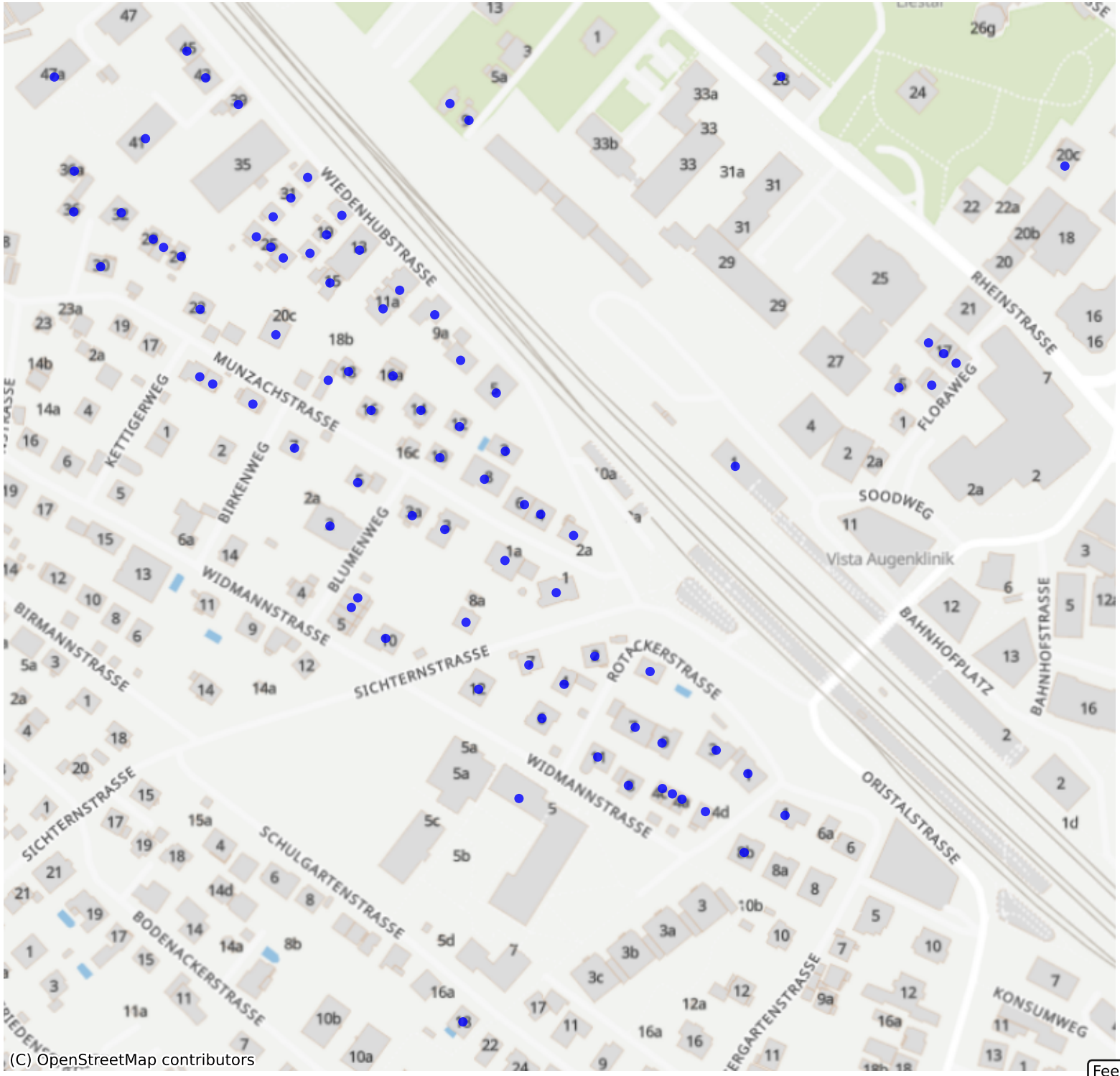

Feedback zur Route abgeben