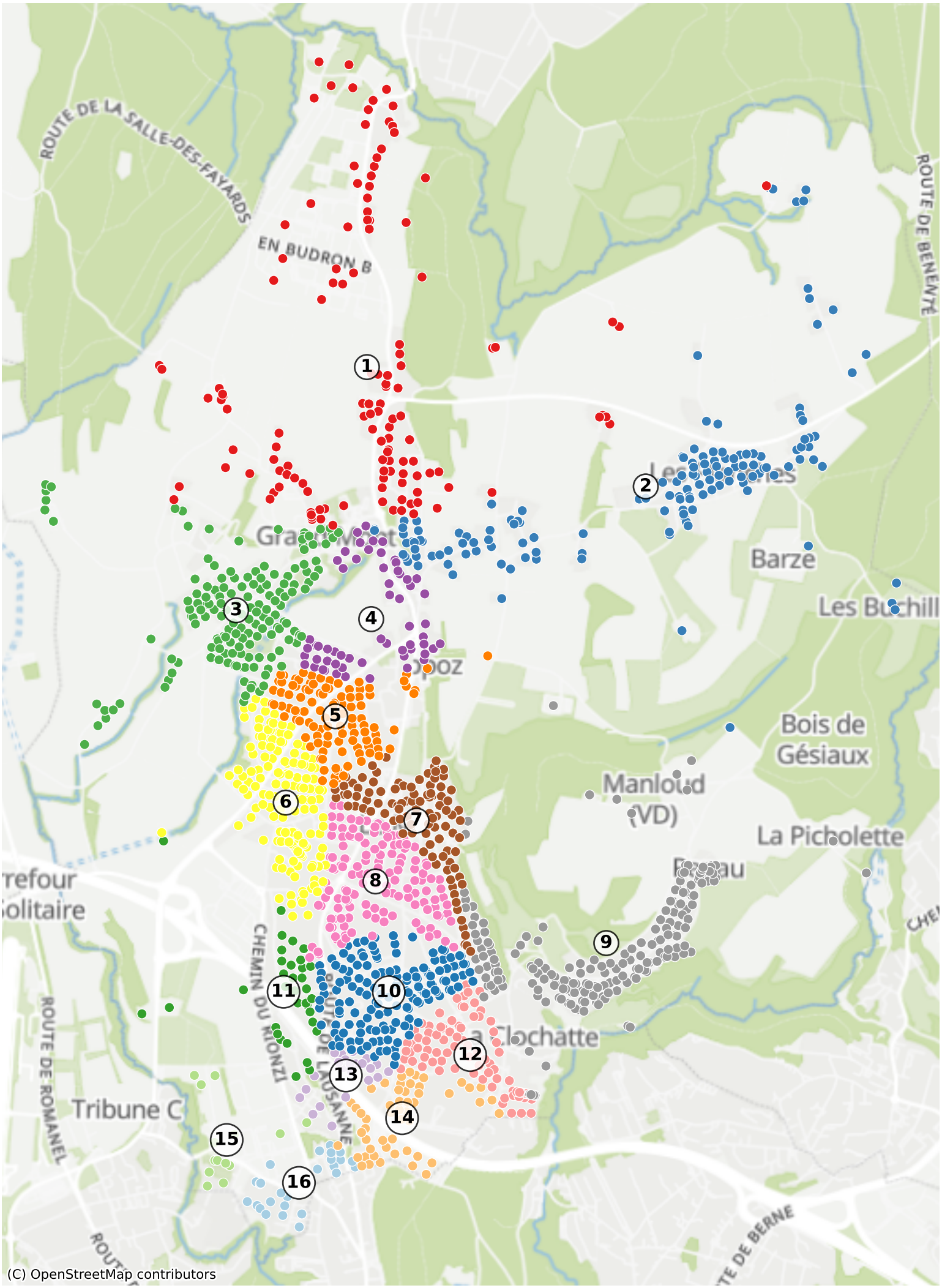Le-Mont-sur-Lausanne: 3916 Haushalte