Lausanne_02: 196 Haushalte

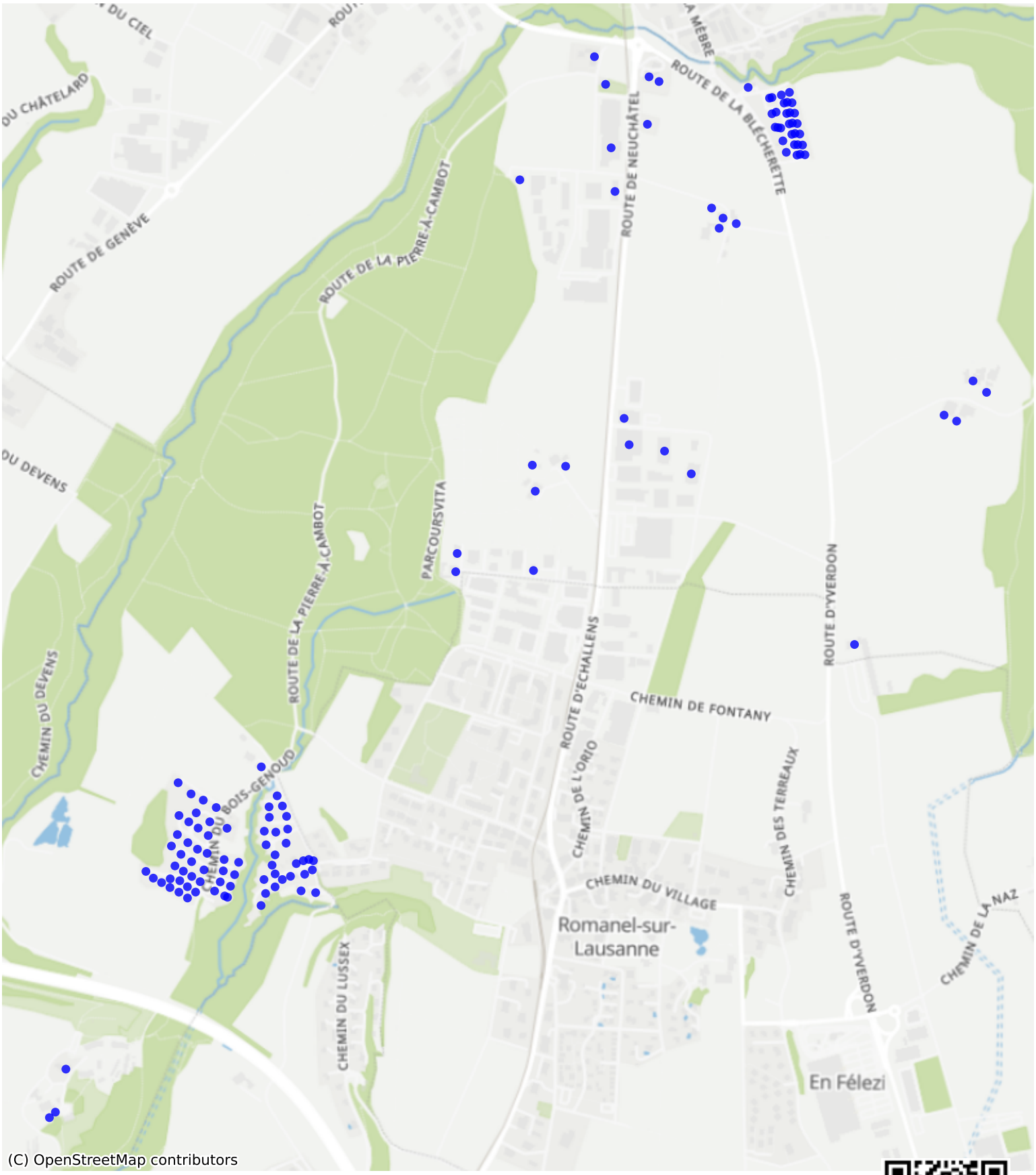

Feedback zur Route abgeben