Langnau-am-Albis_04: 252 Haushalte

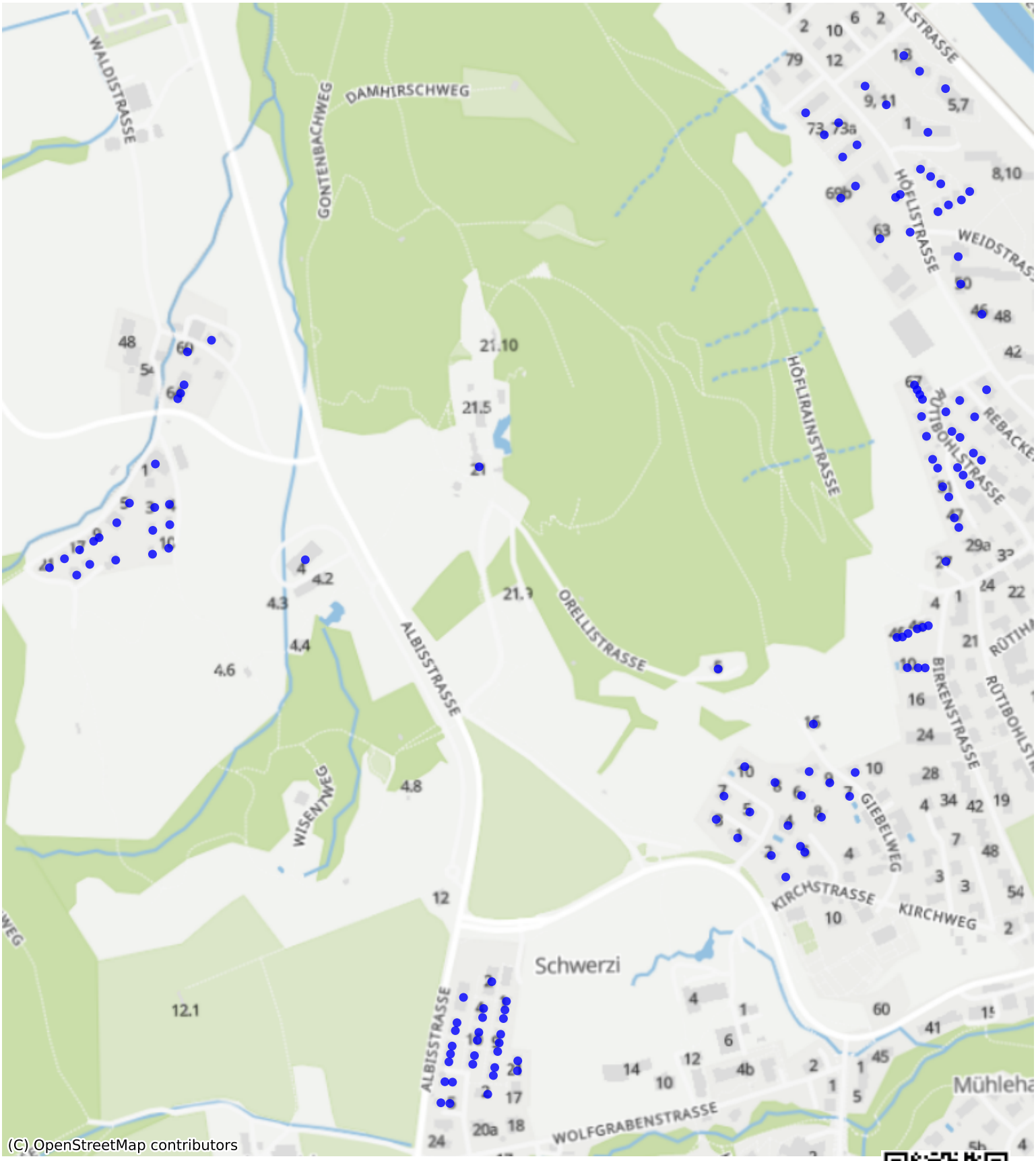

Feedback zur Route abgeben