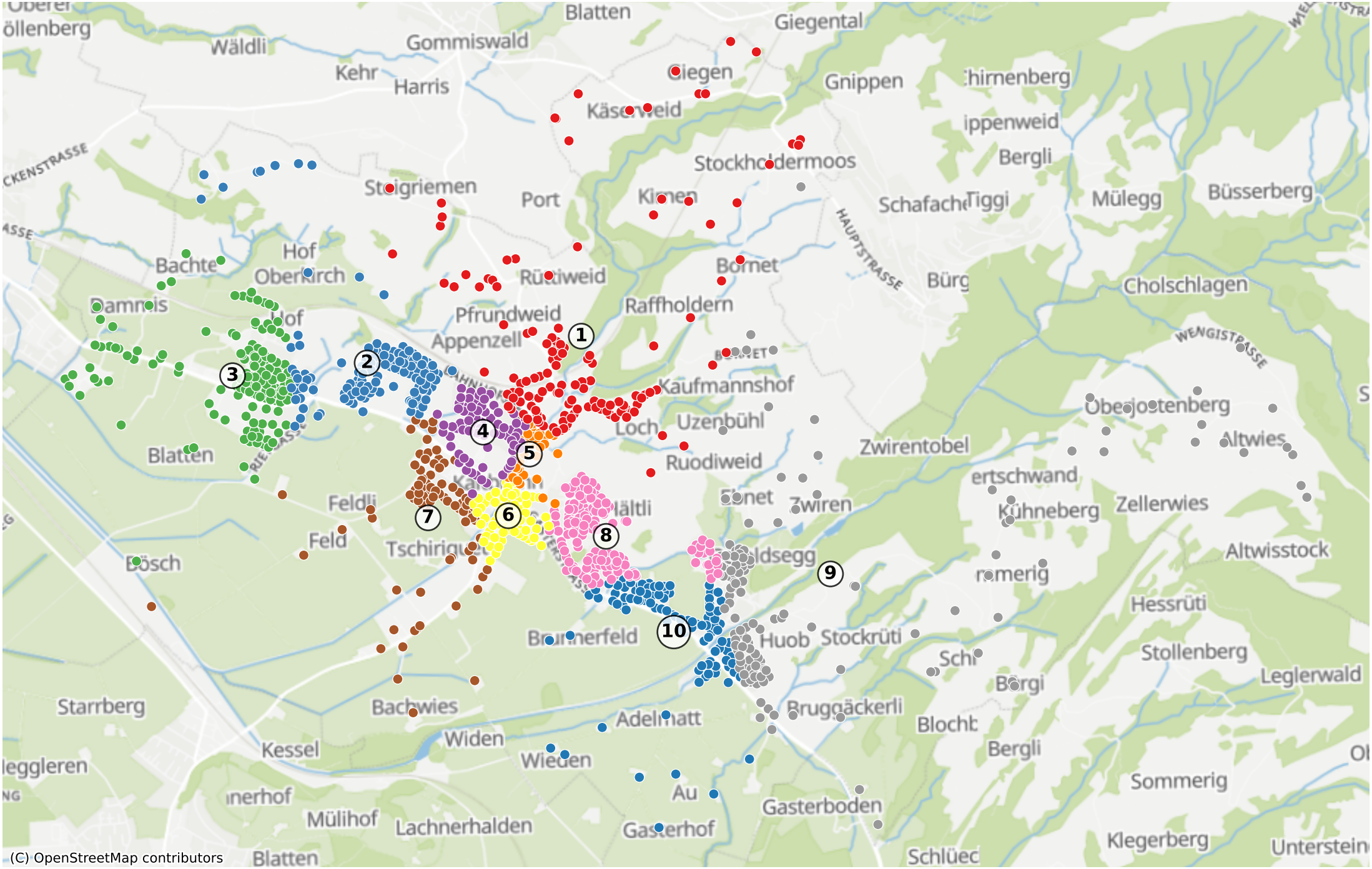Kaltbrunn: 2388 Haushalte