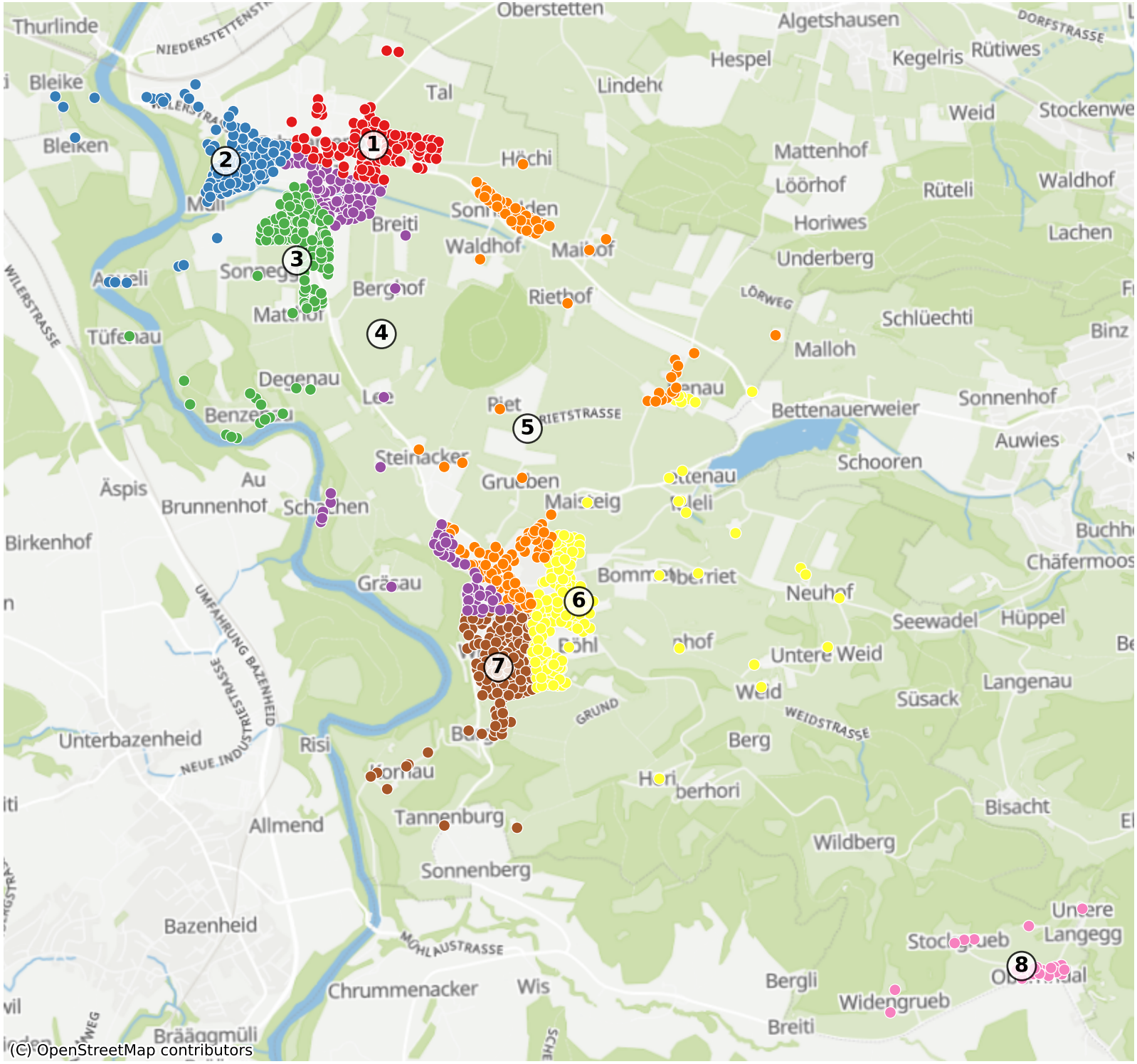Jonschwil: 1776 Haushalte