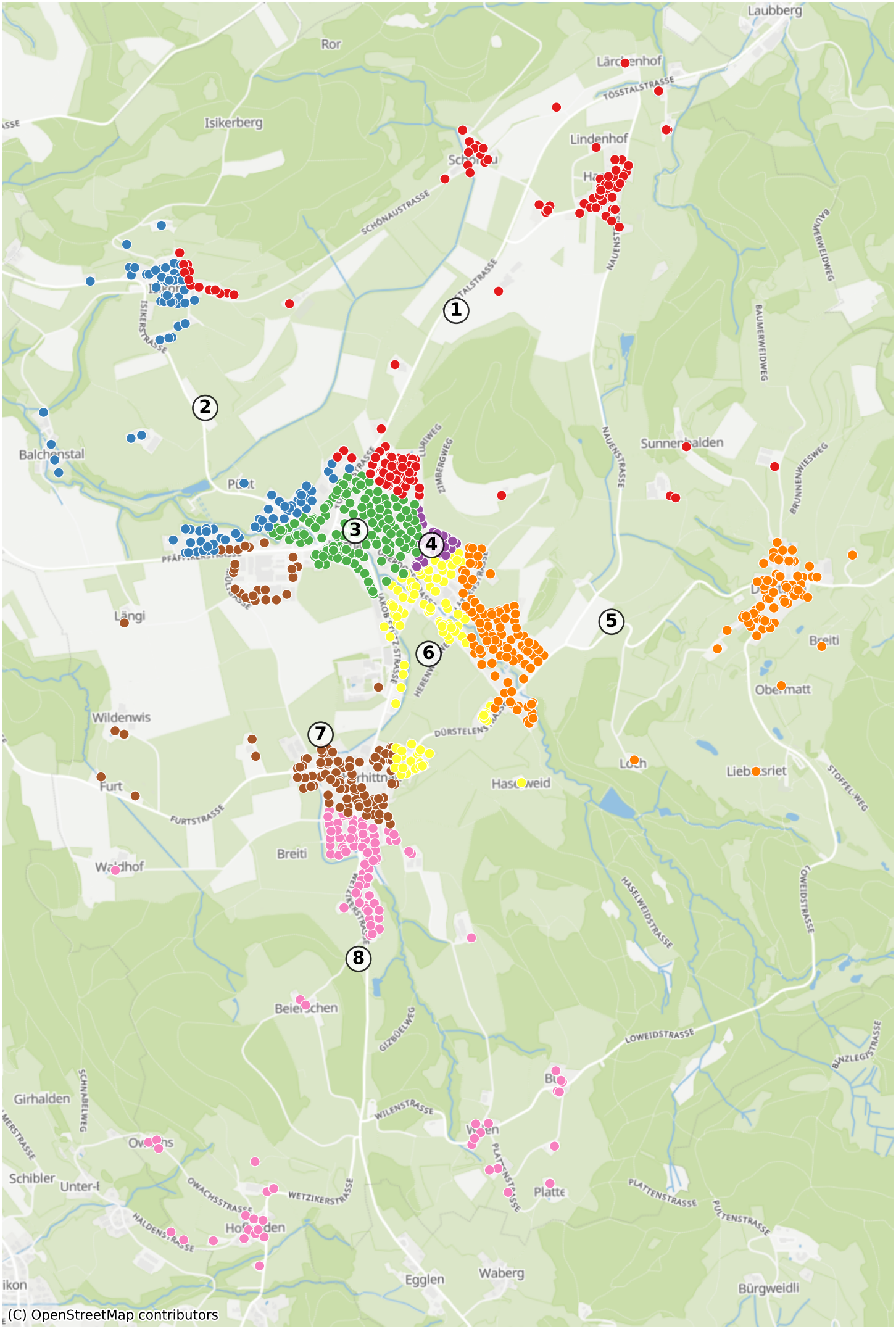Hittnau: 1790 Haushalte