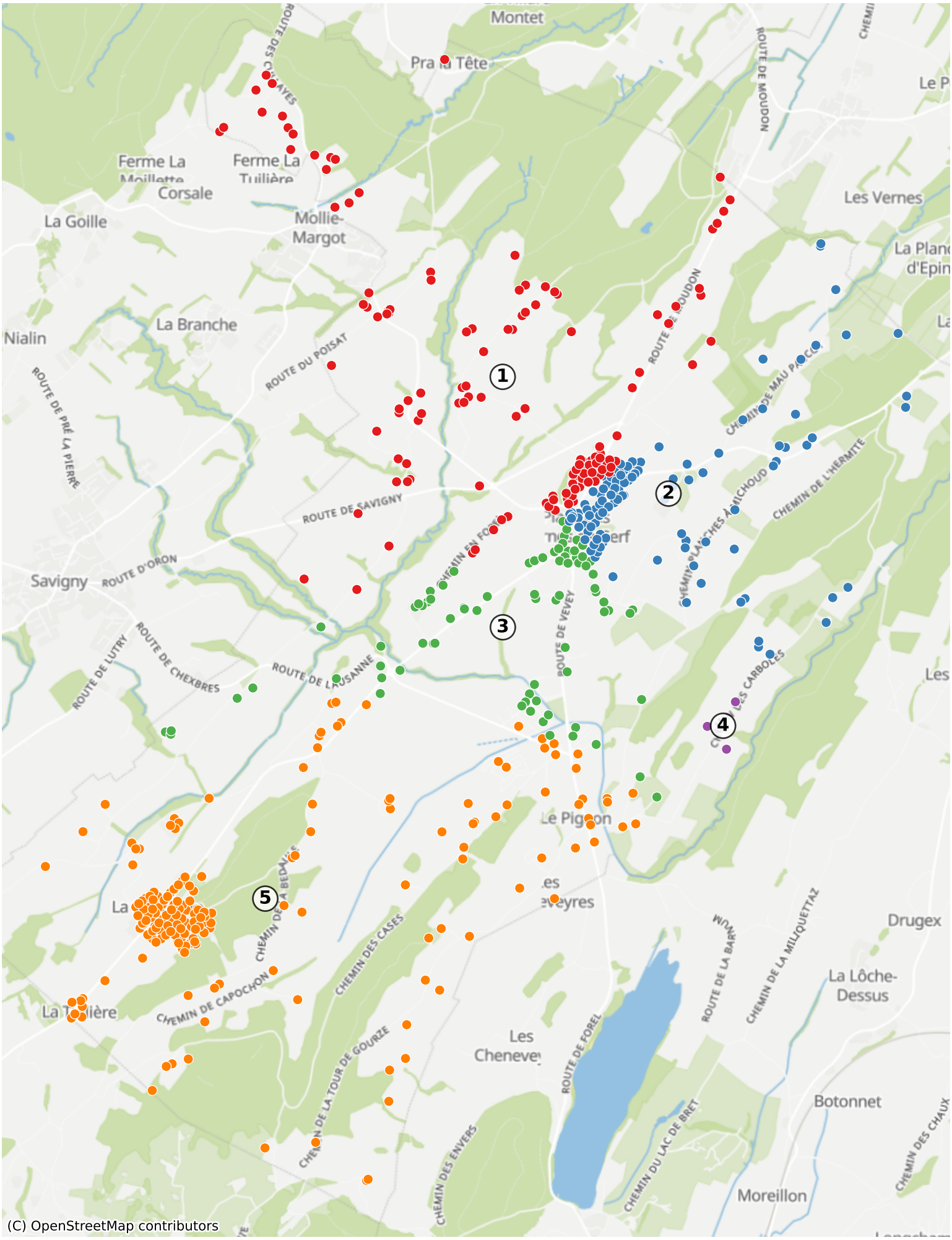Forel-Lavaux: 1007 Haushalte