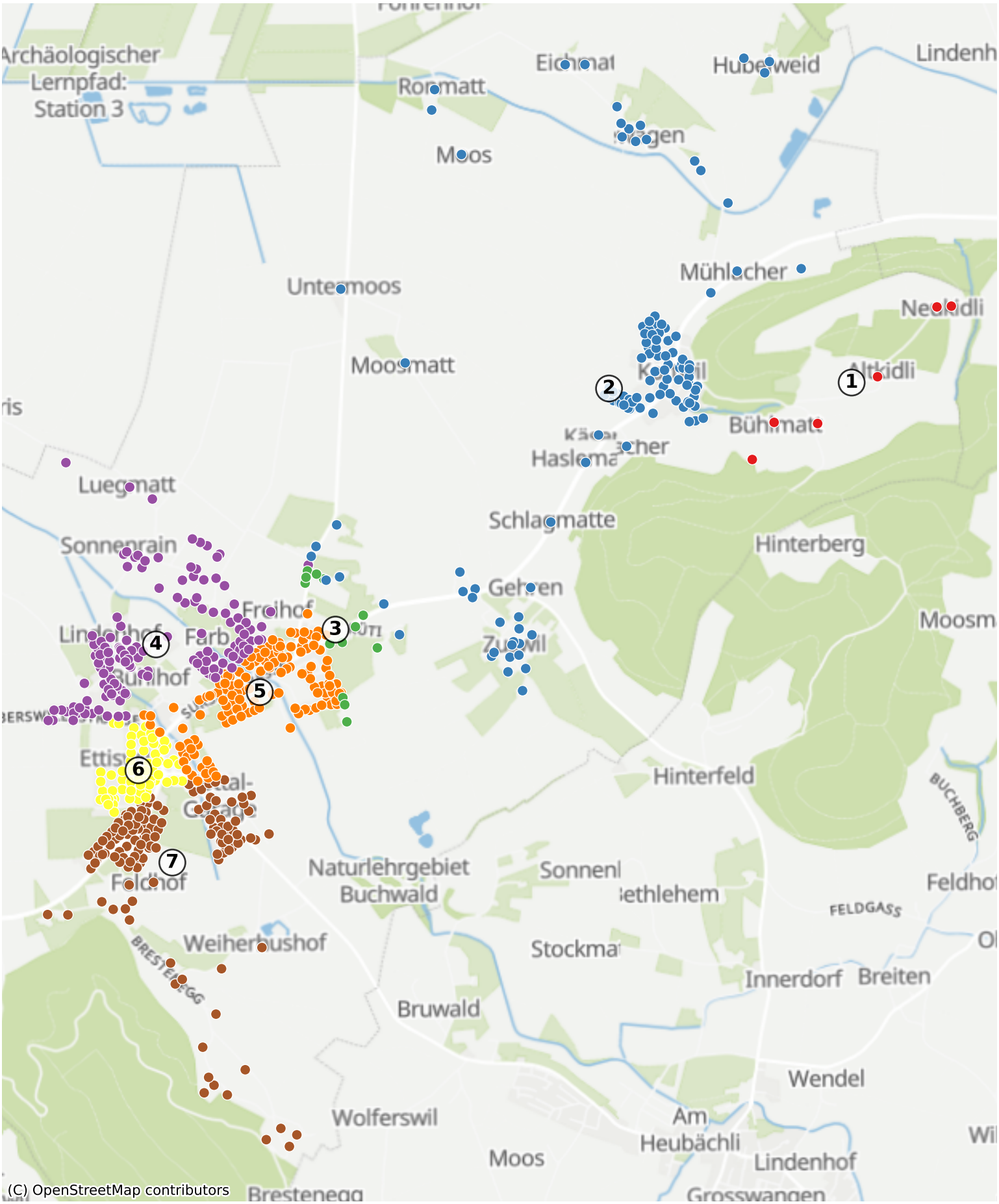Ettiswil: 1275 Haushalte