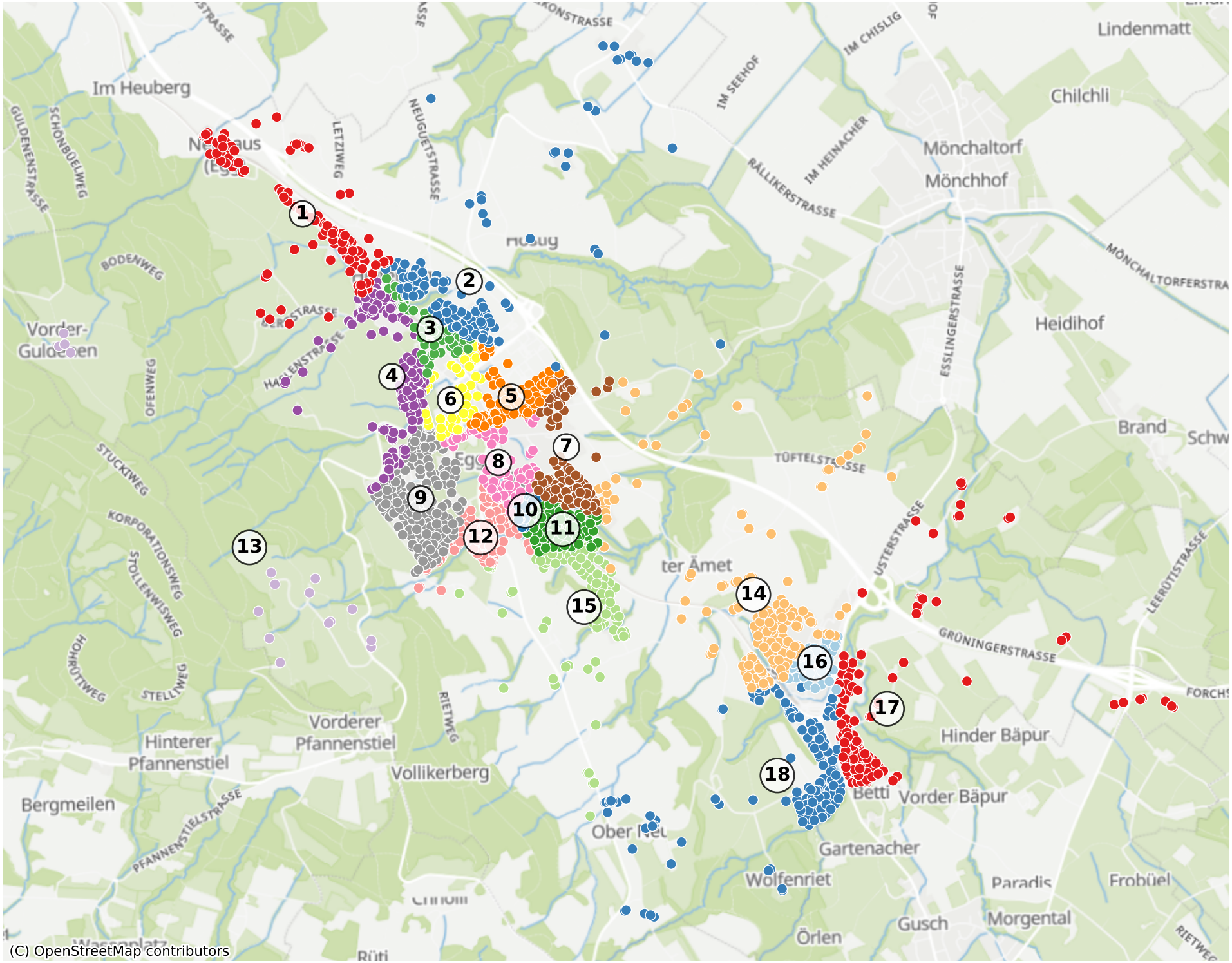Egg: 4091 Haushalte