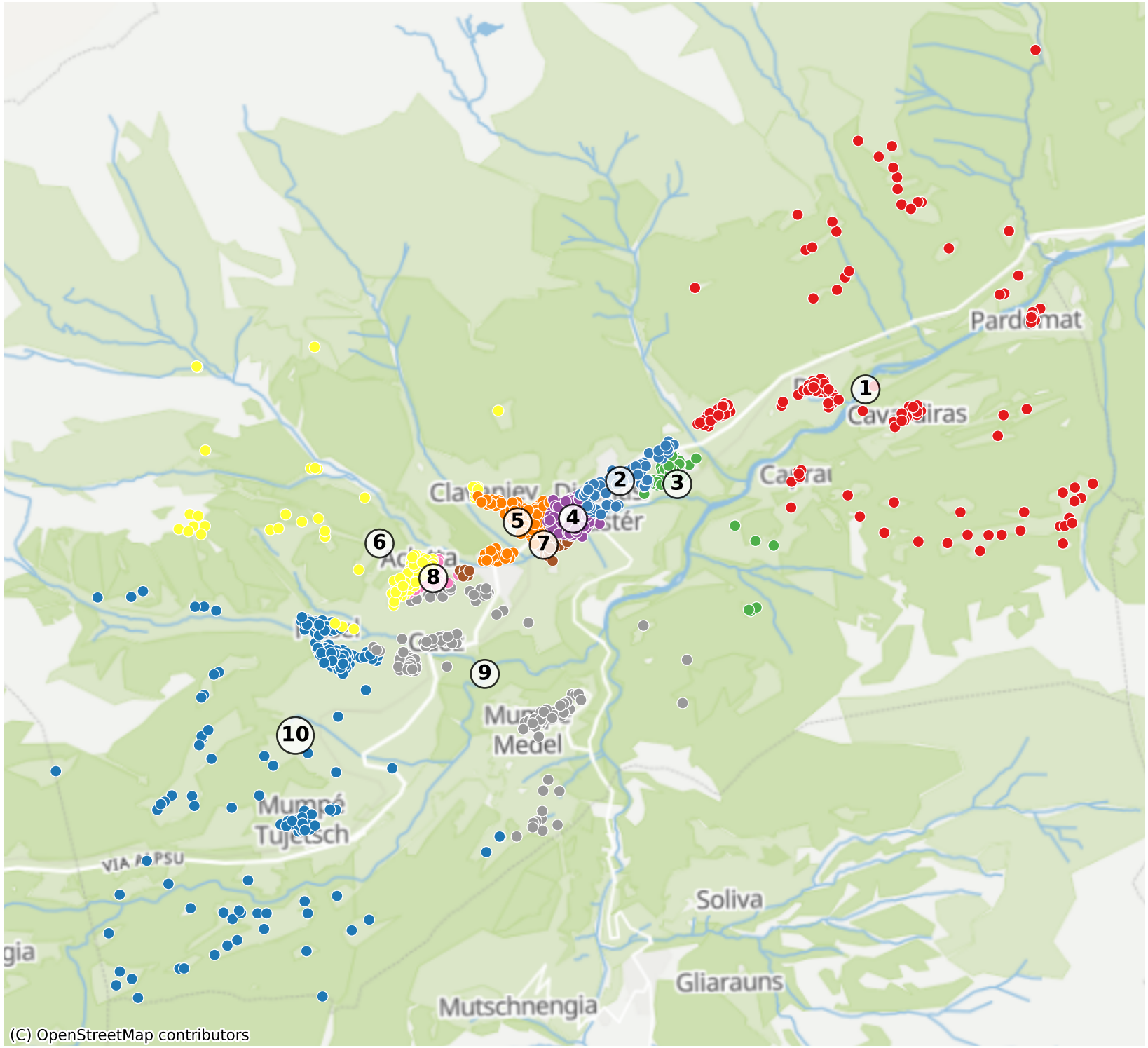DisentisMuster: 2422 Haushalte