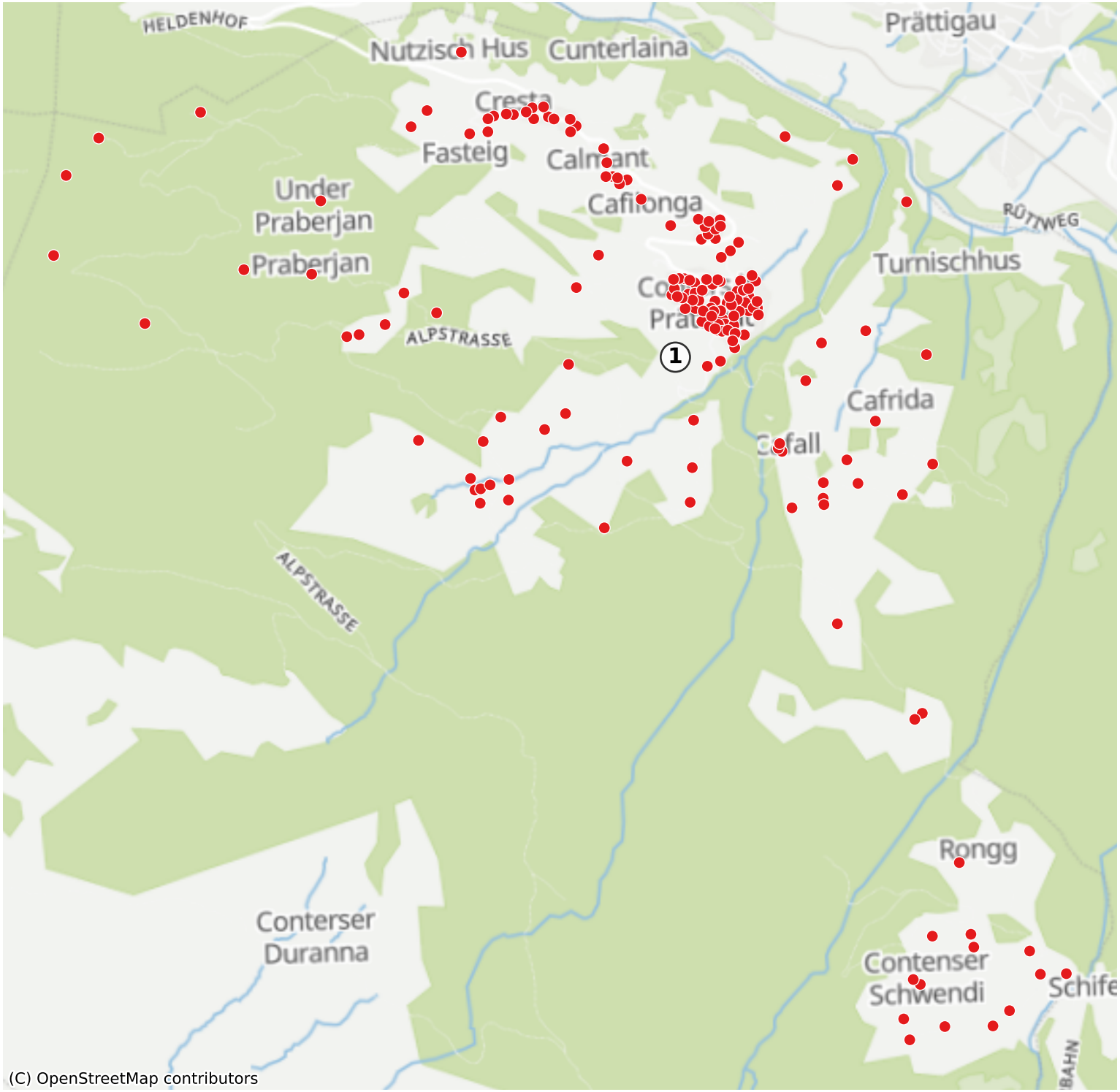Conters-im-Prattigau: 219 Haushalte