Butschwil-Ganterschwil_02: 246 Haushalte

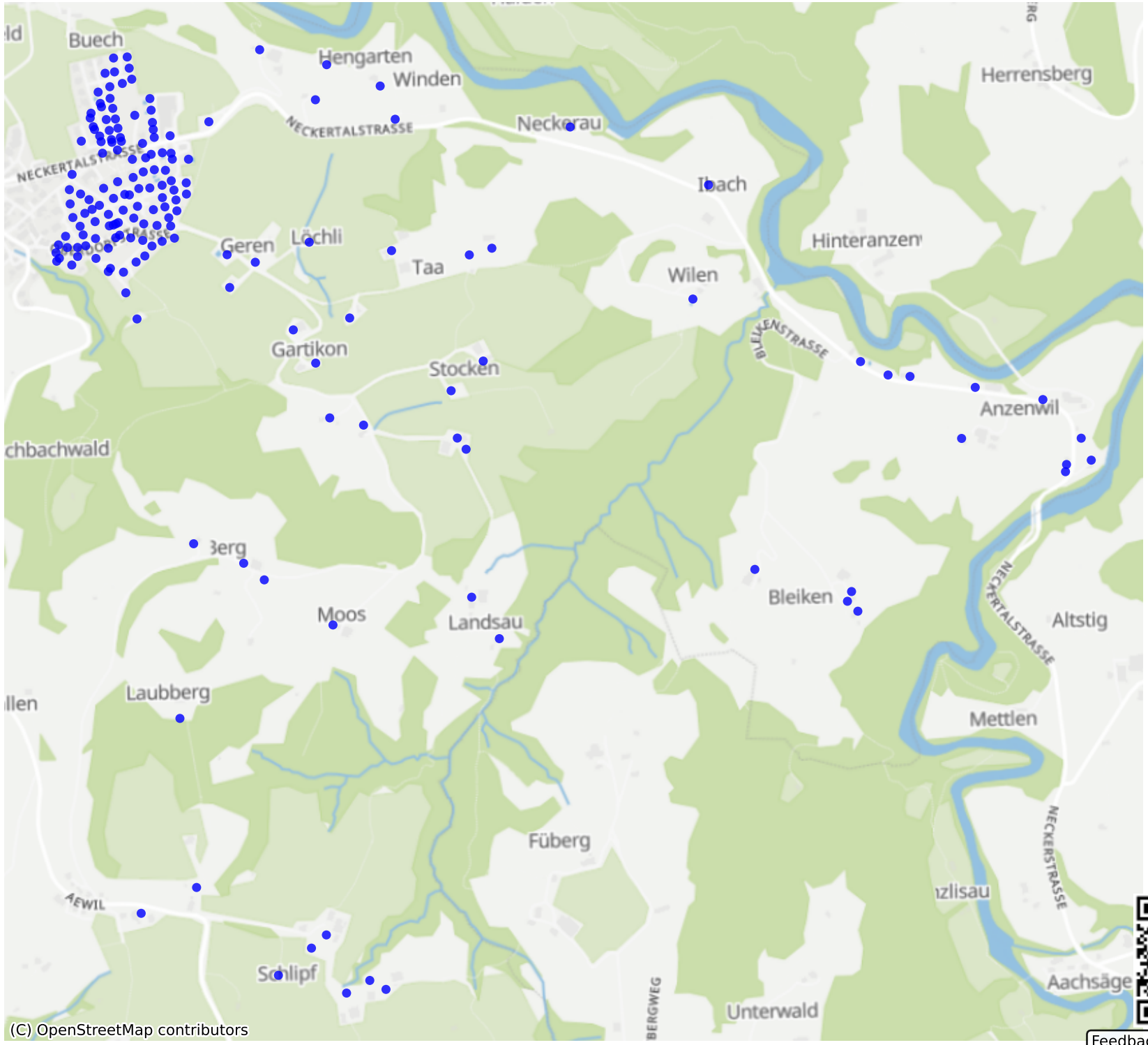

Feedback zur Route abgeben