Bregaglia_06: 250 Haushalte

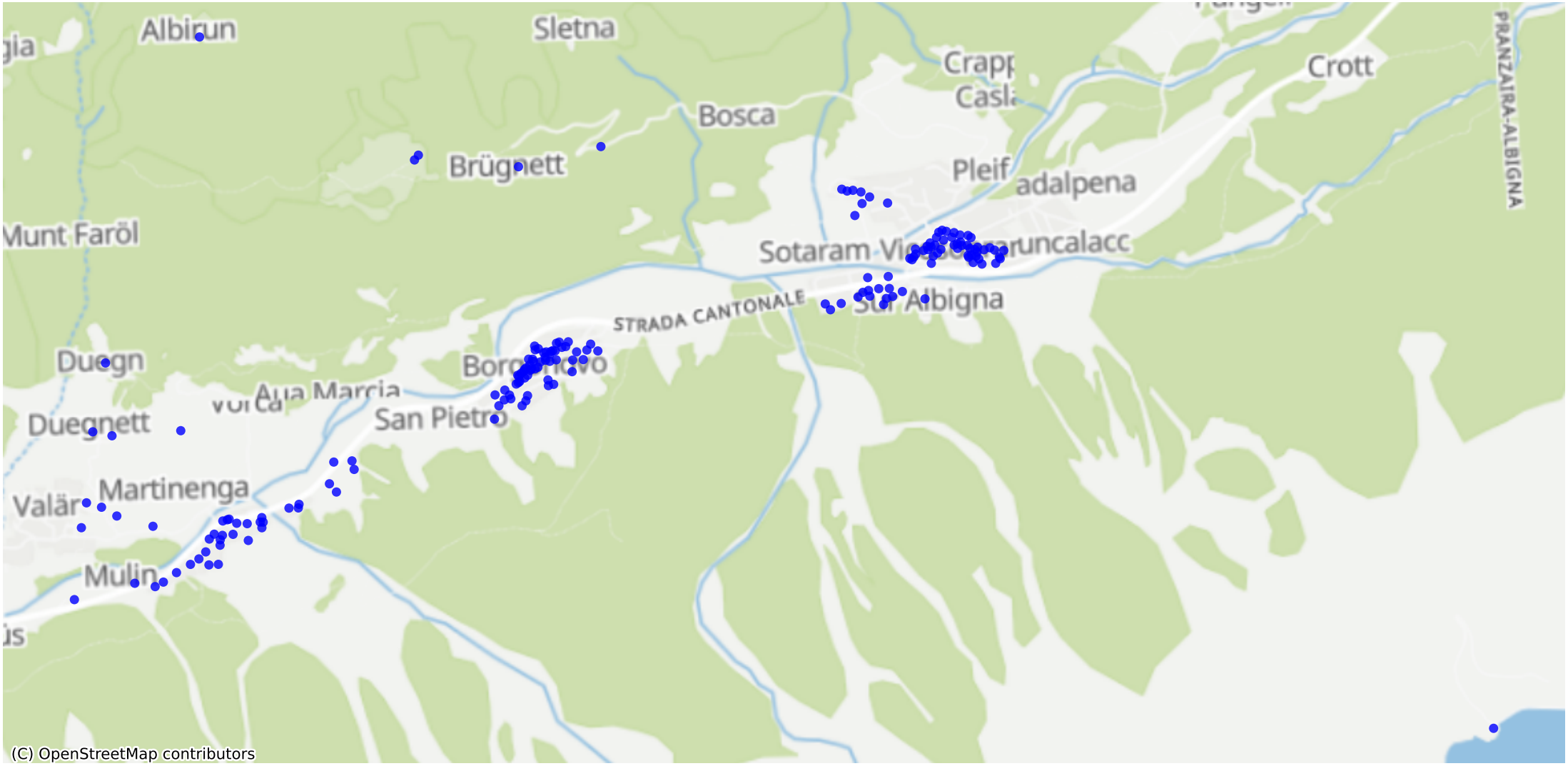

Feedback zur Route abgeben