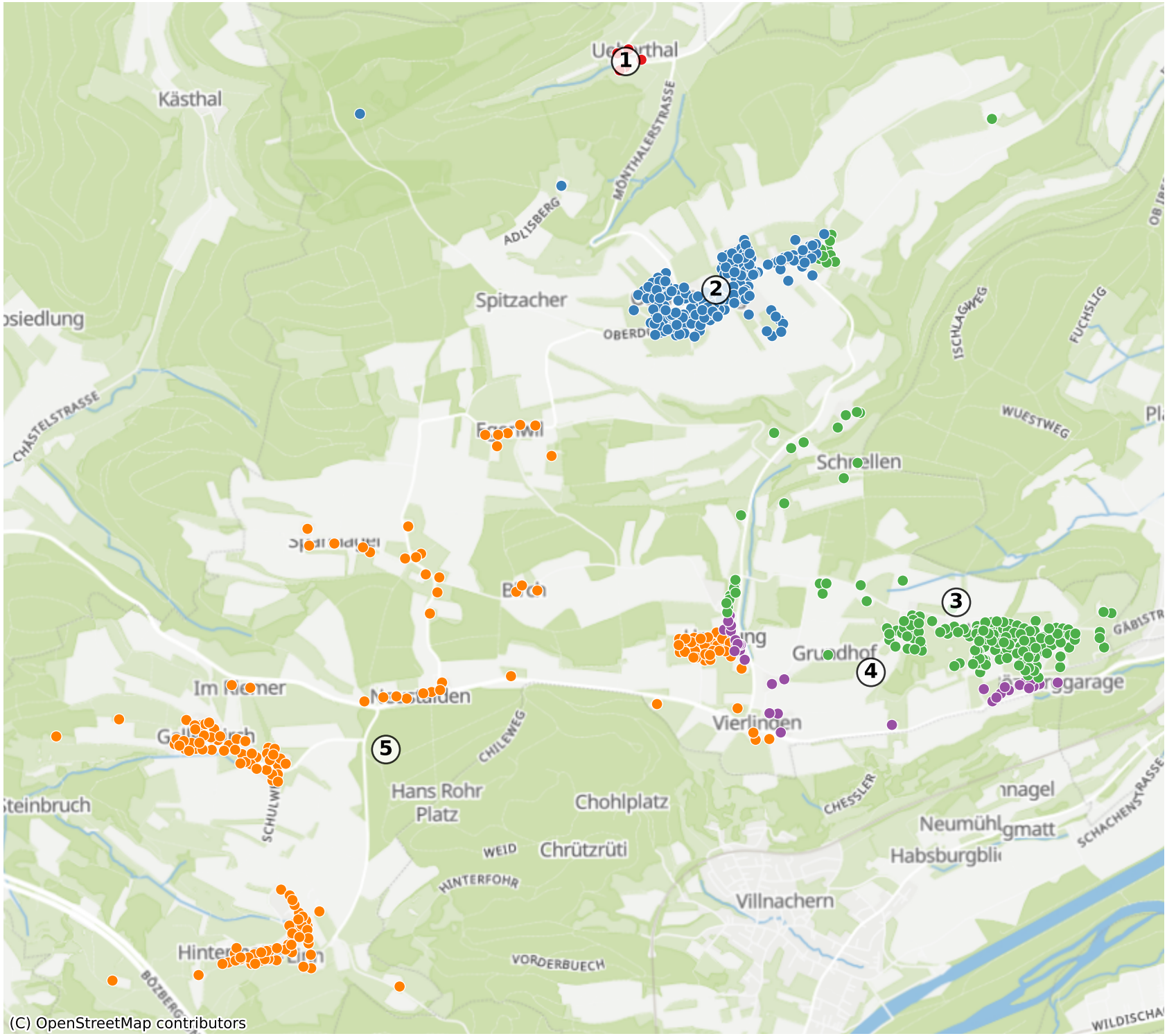Bozberg: 814 Haushalte