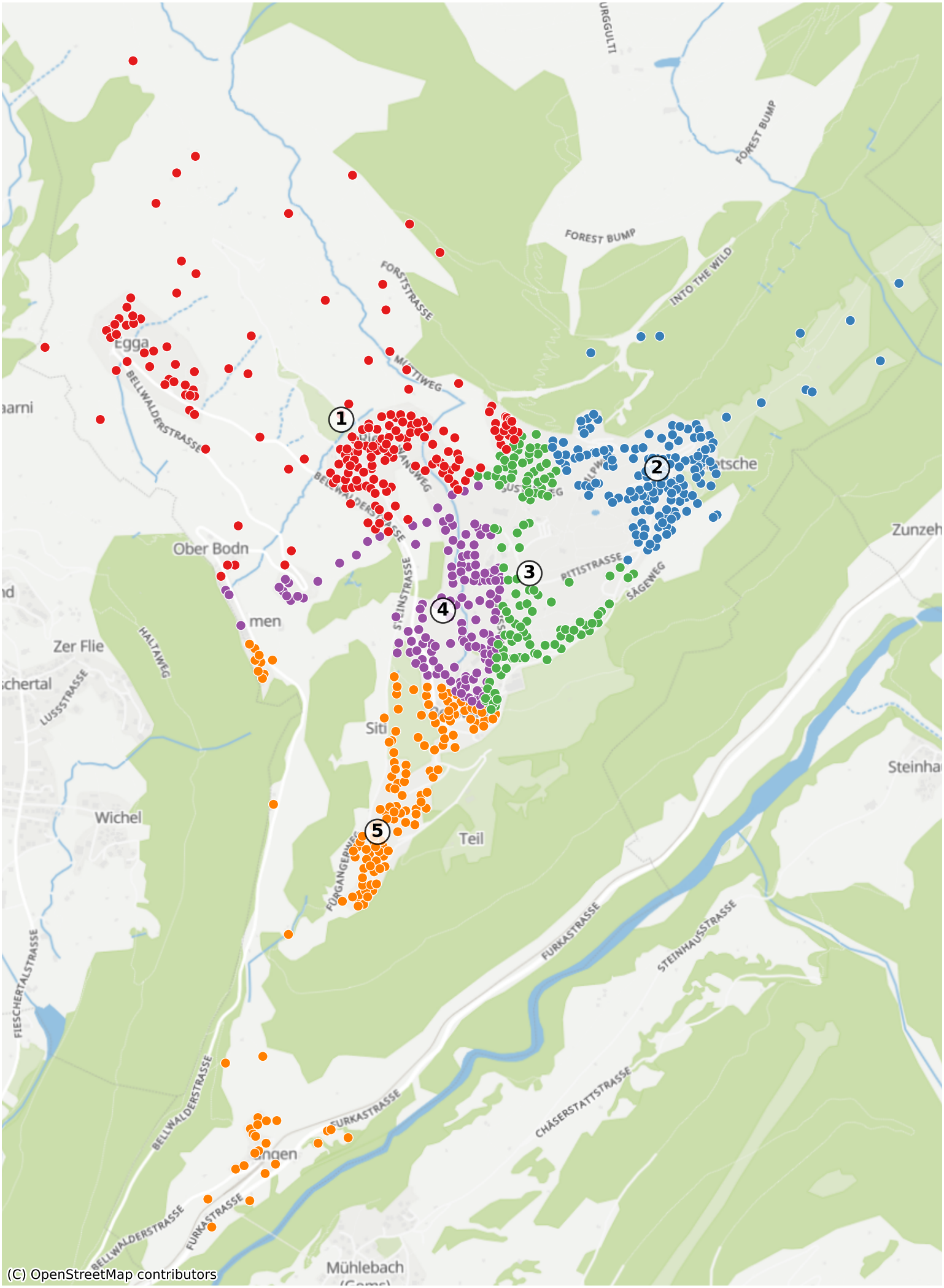Bellwald: 1241 Haushalte