Batterkinden_05: 250 Haushalte

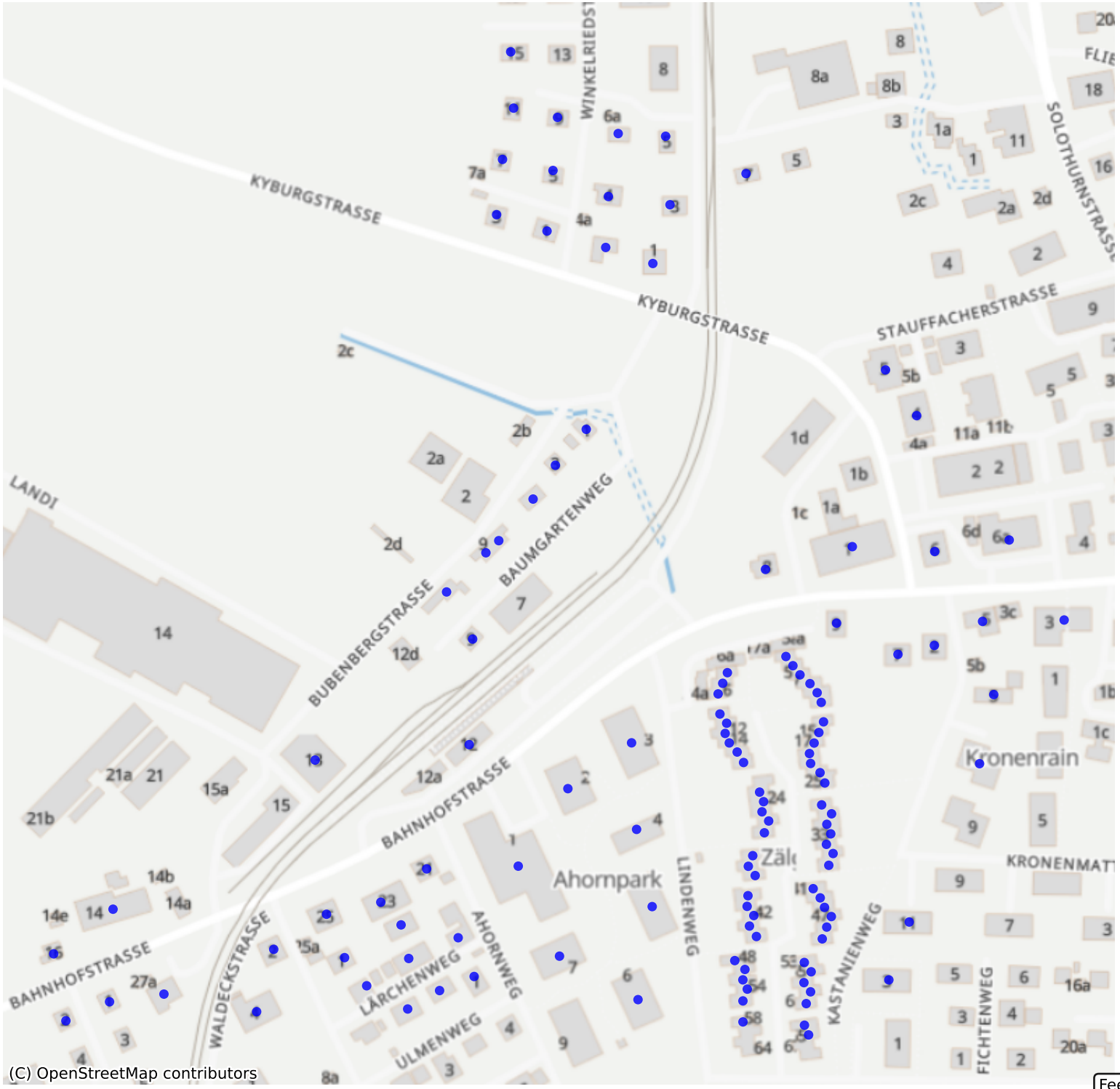

Feedback zur Route abgeben