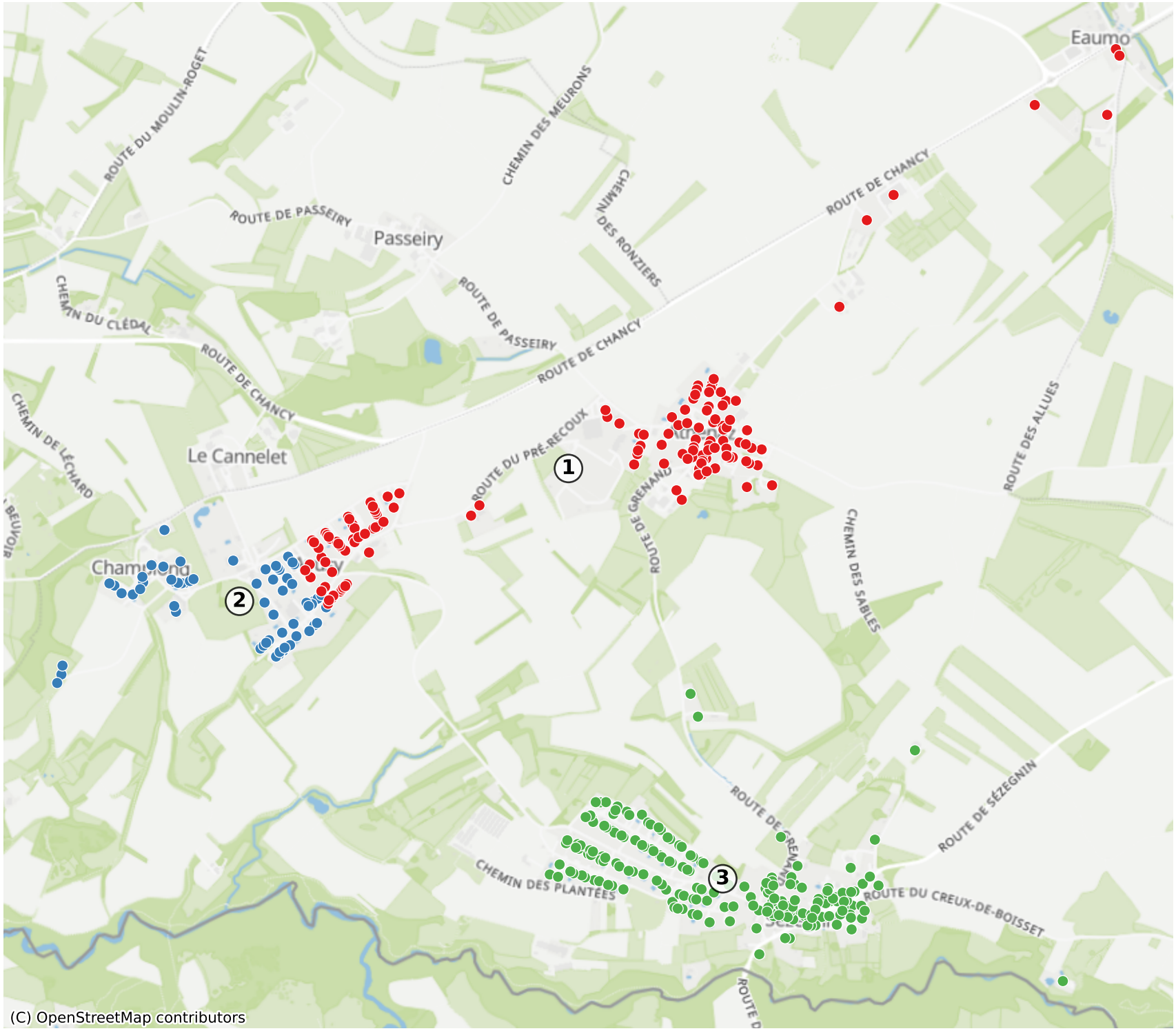Avusy: 575 Haushalte