Aesch-BL_12: 250 Haushalte

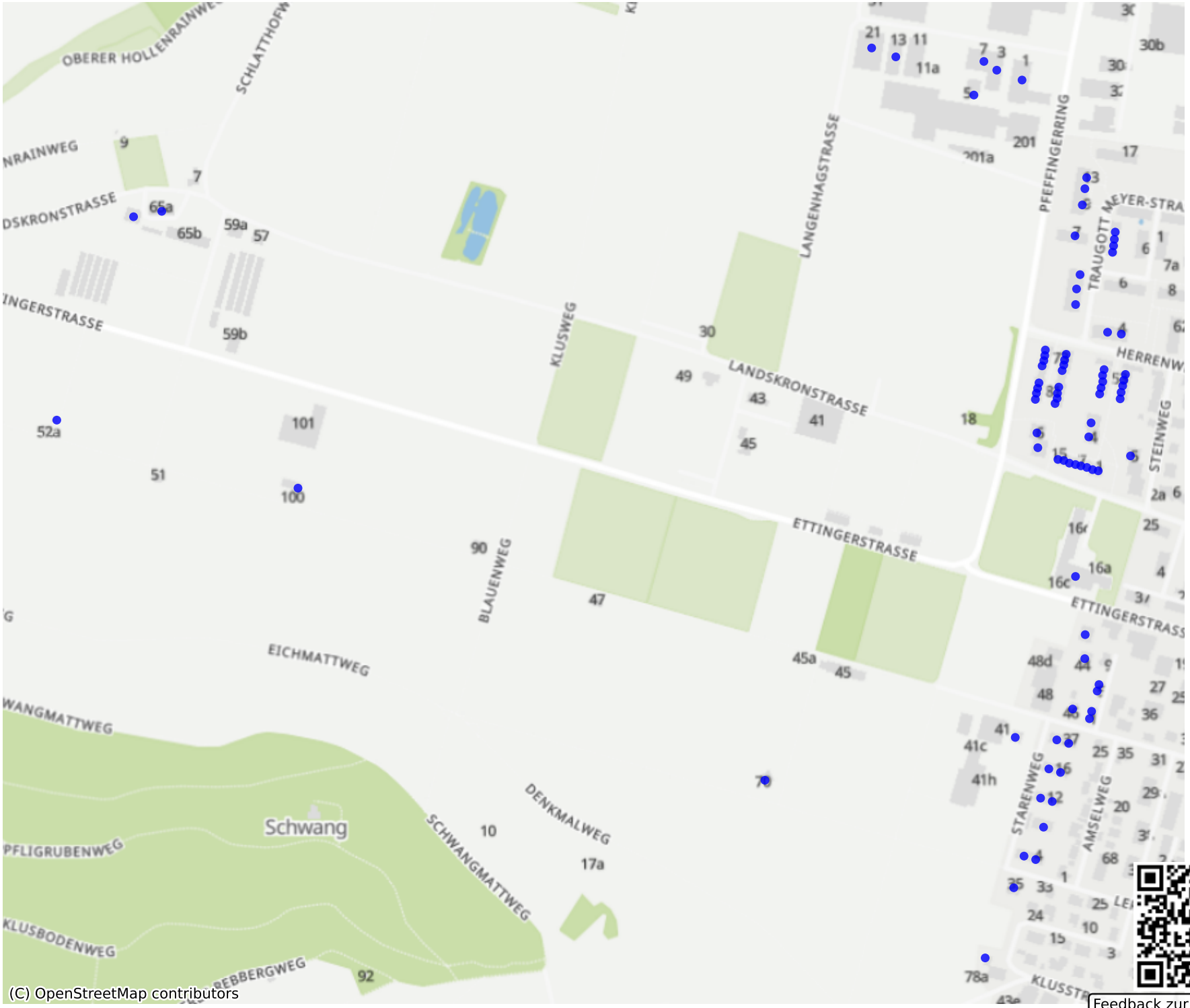

Feedback zur Route abgeben