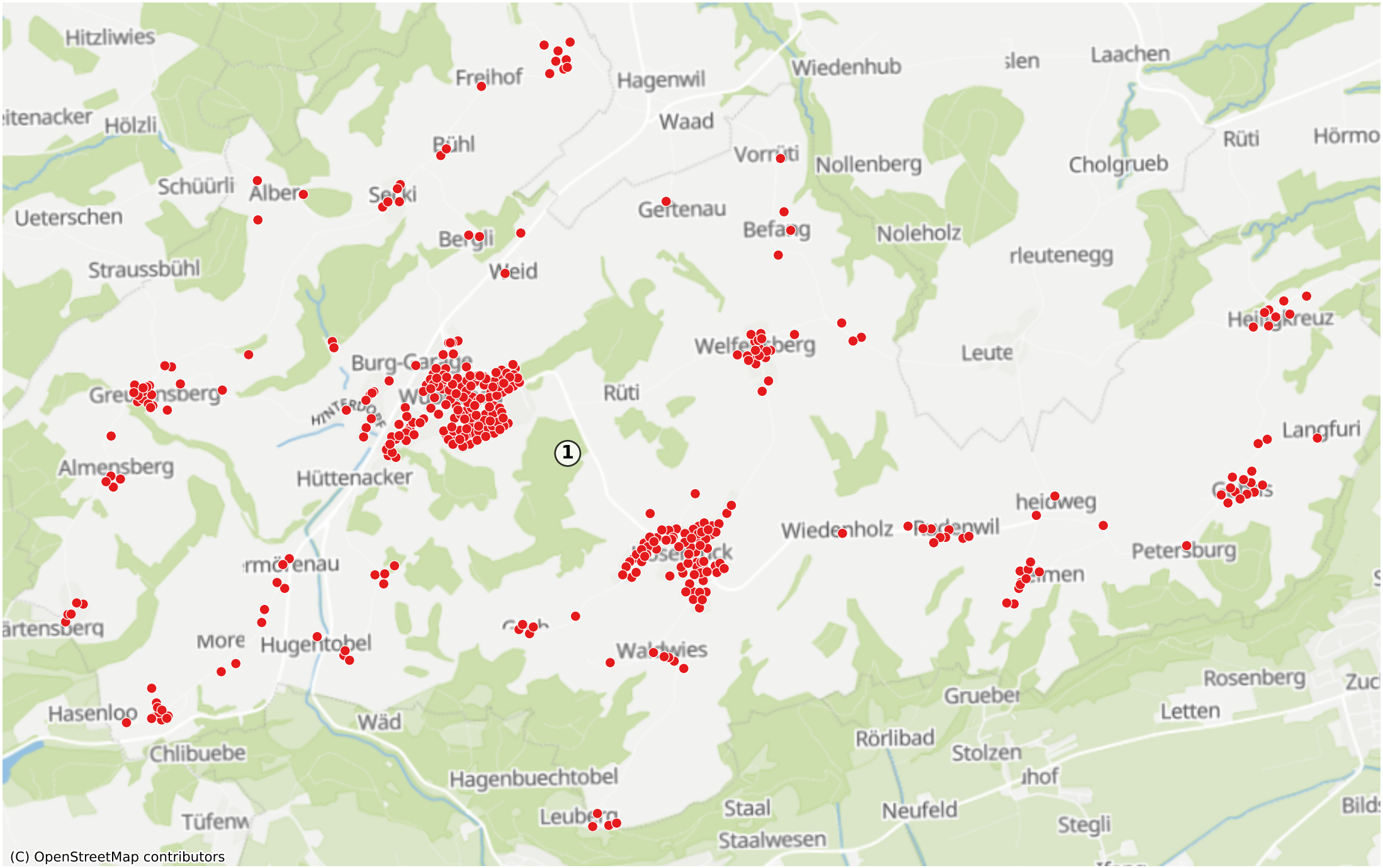Wuppenau: 515 Haushalte