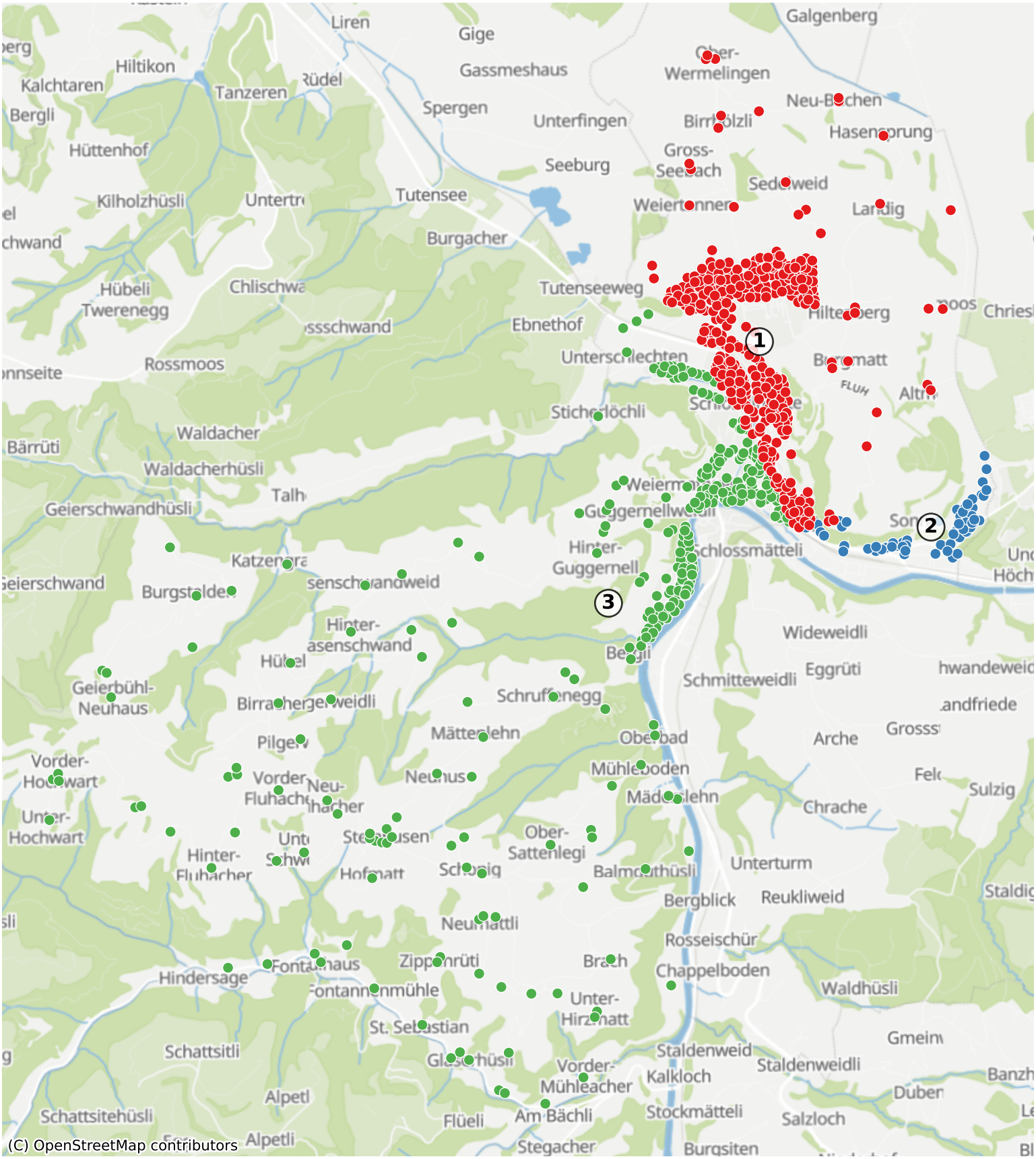Wolhusen: 2126 Haushalte