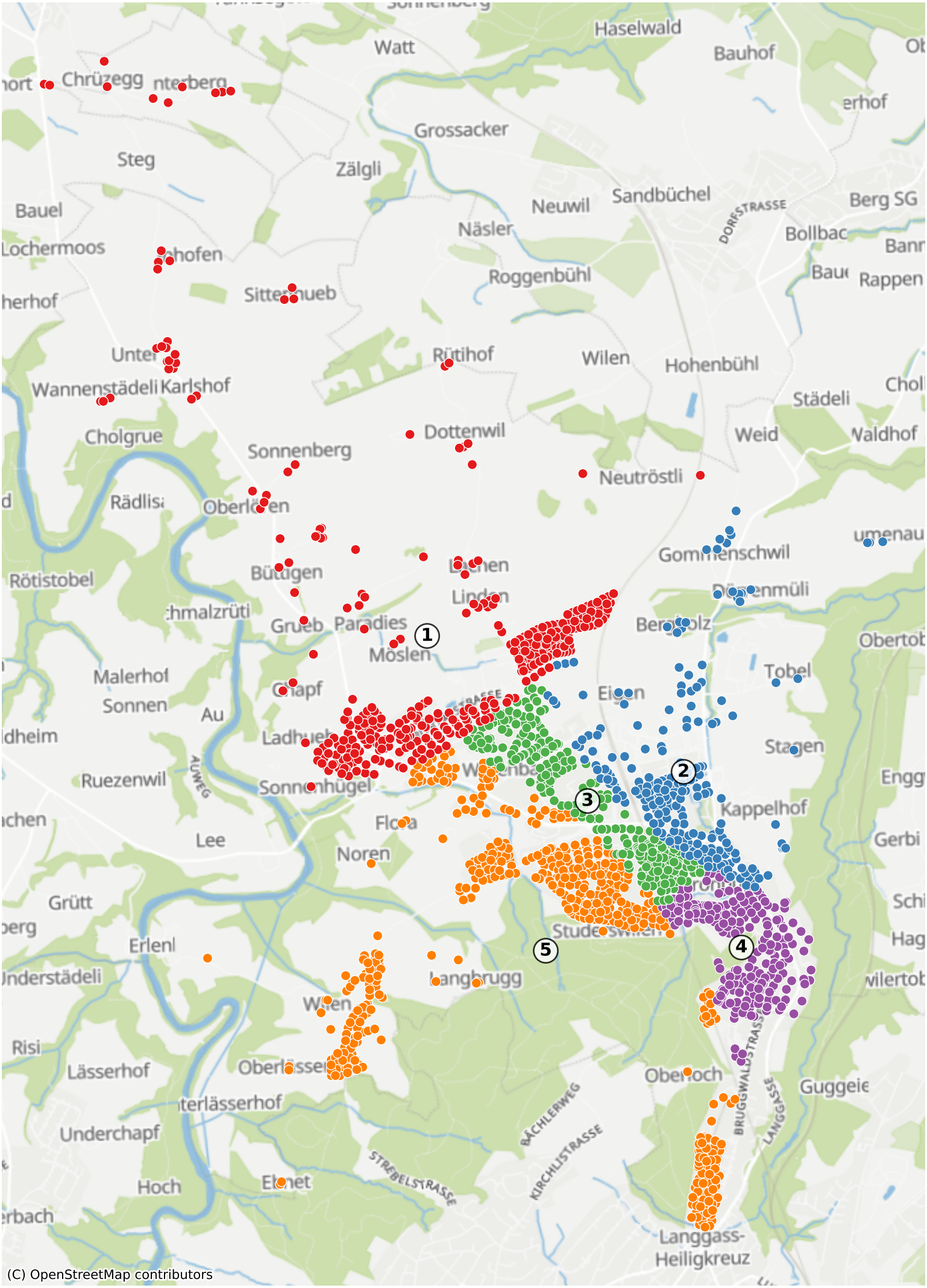Wittenbach: 4784 Haushalte