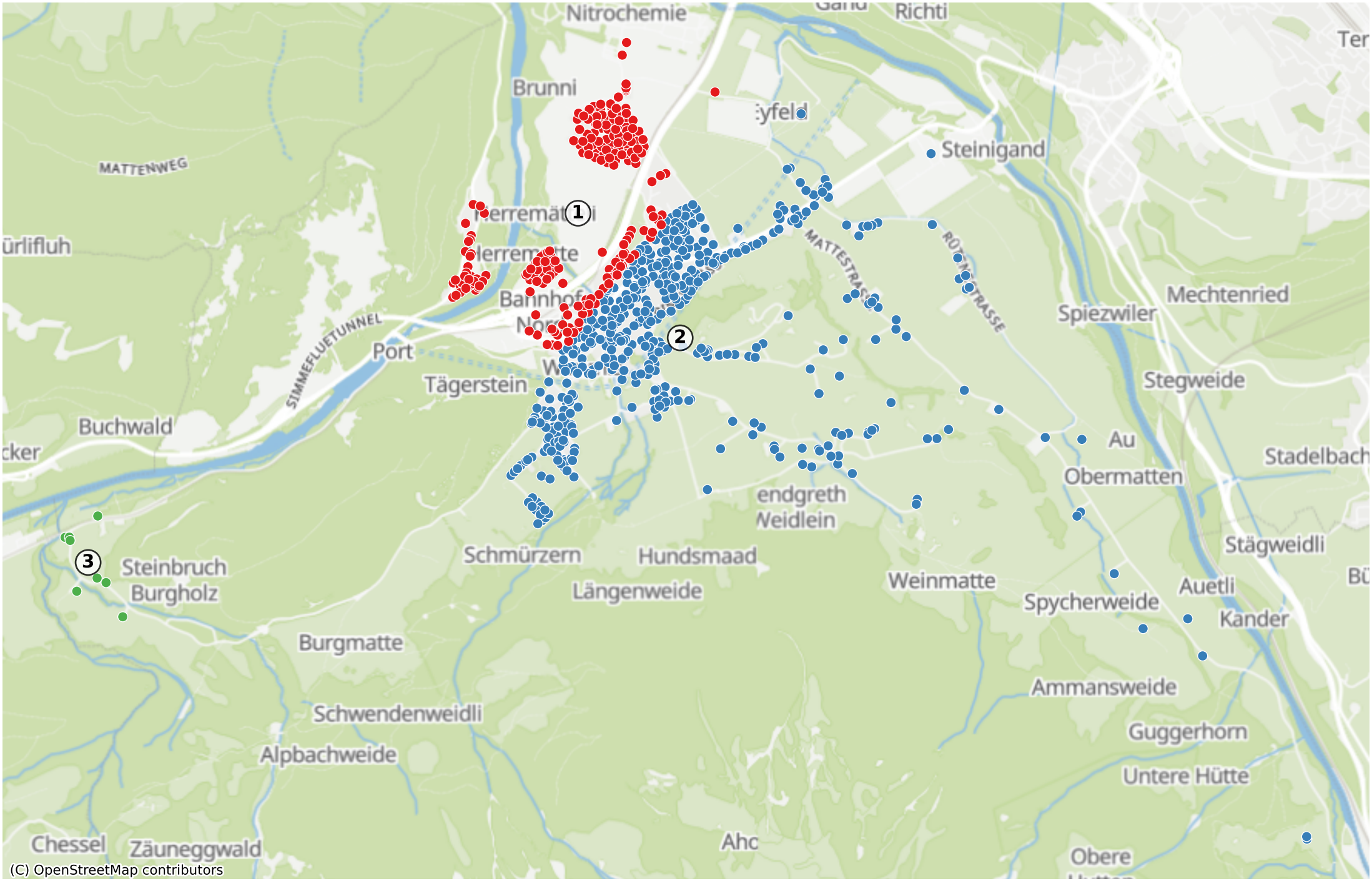Wimmis: 1382 Haushalte