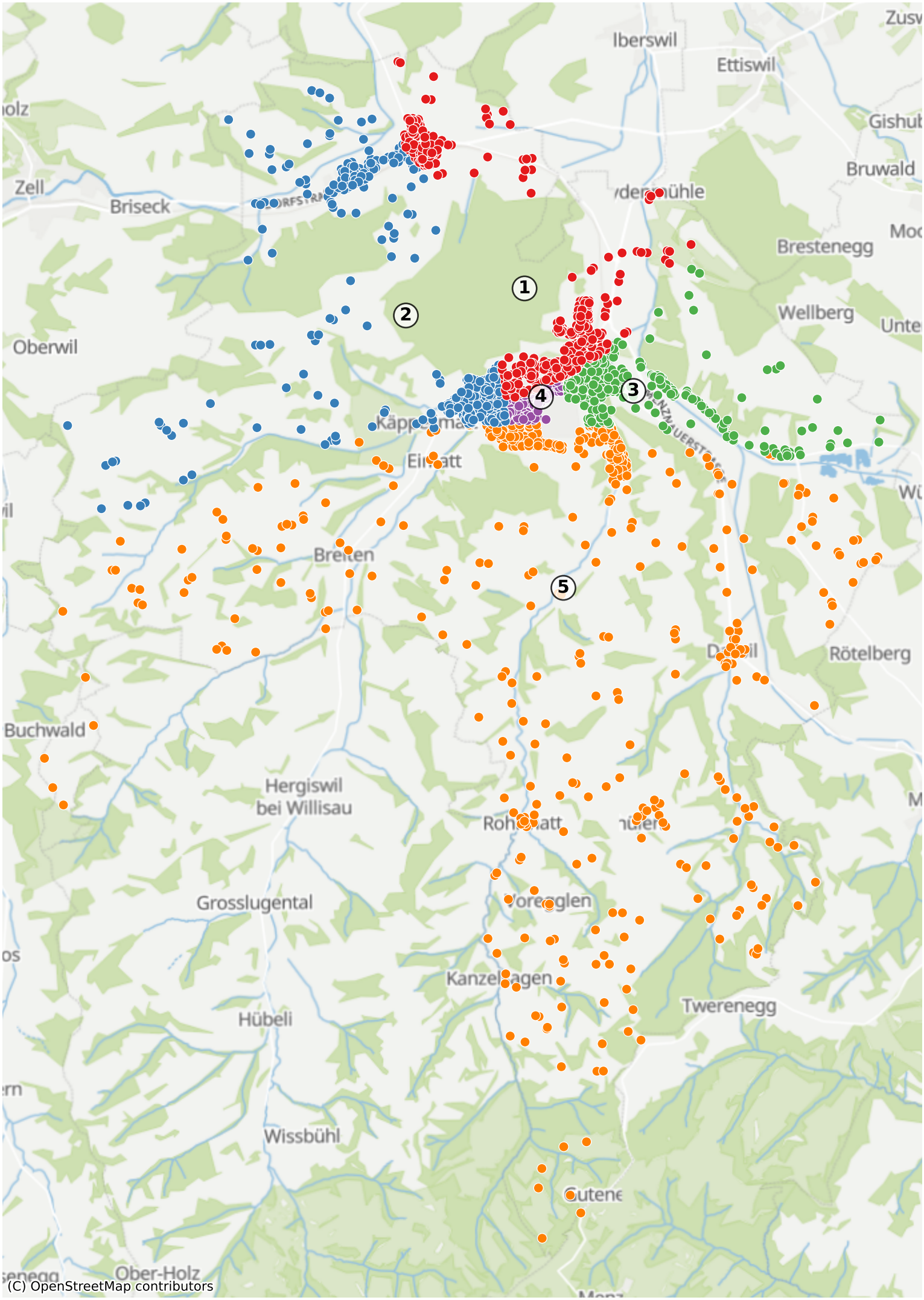Willisau: 4406 Haushalte