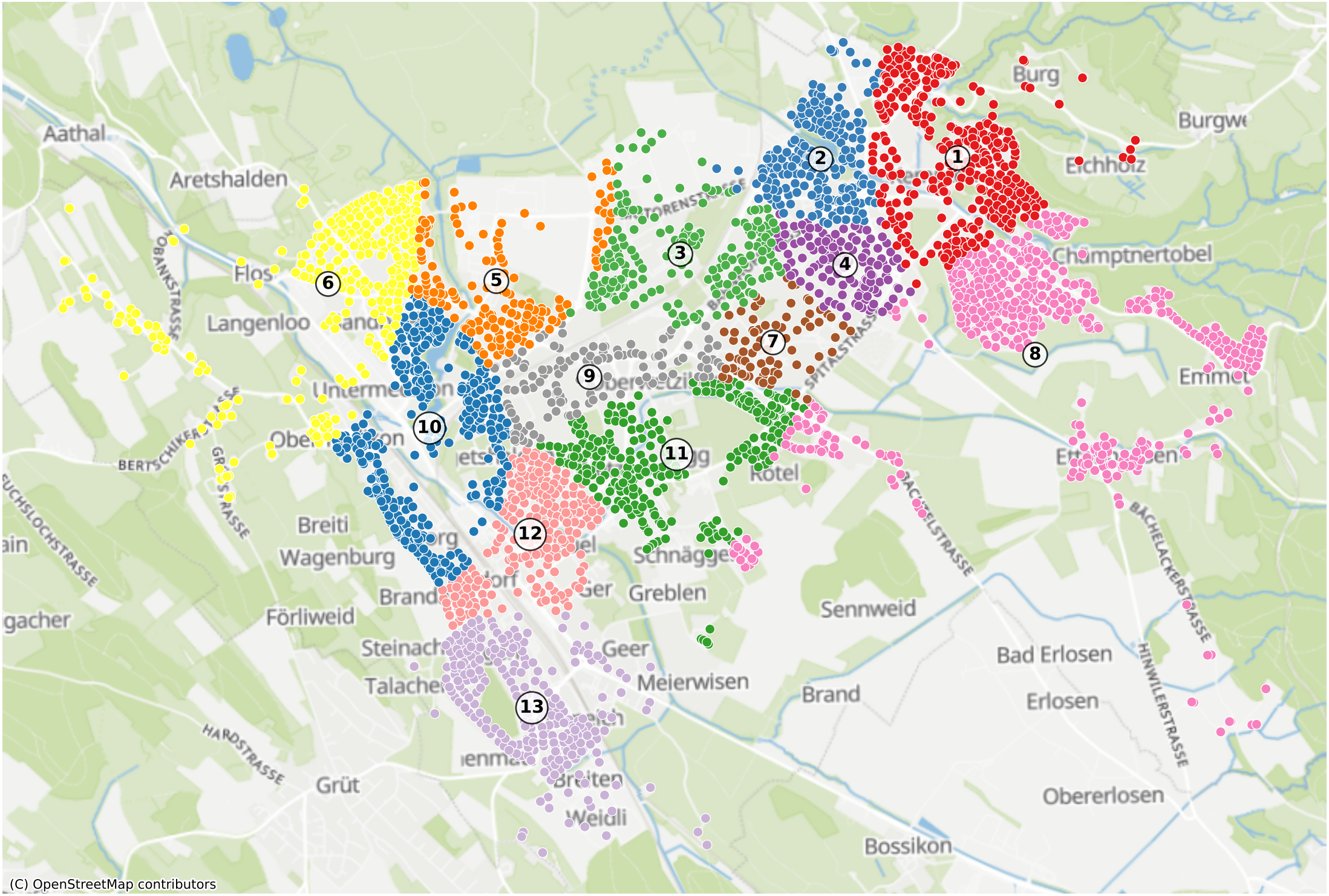Wetzikon-ZH: 12952 Haushalte