Weisslingen_03: 996 Haushalte

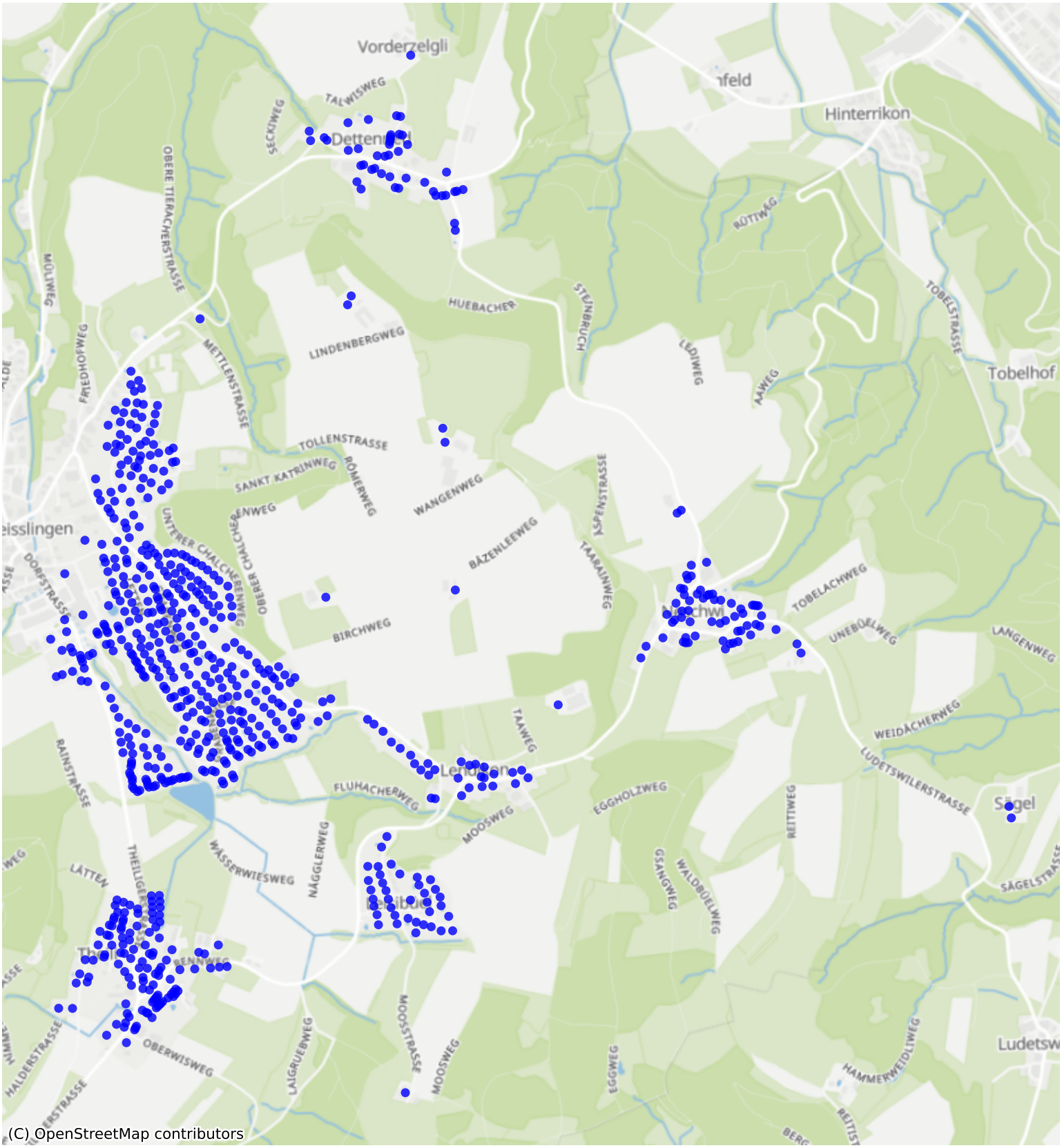

Feedback zur Route abgeben