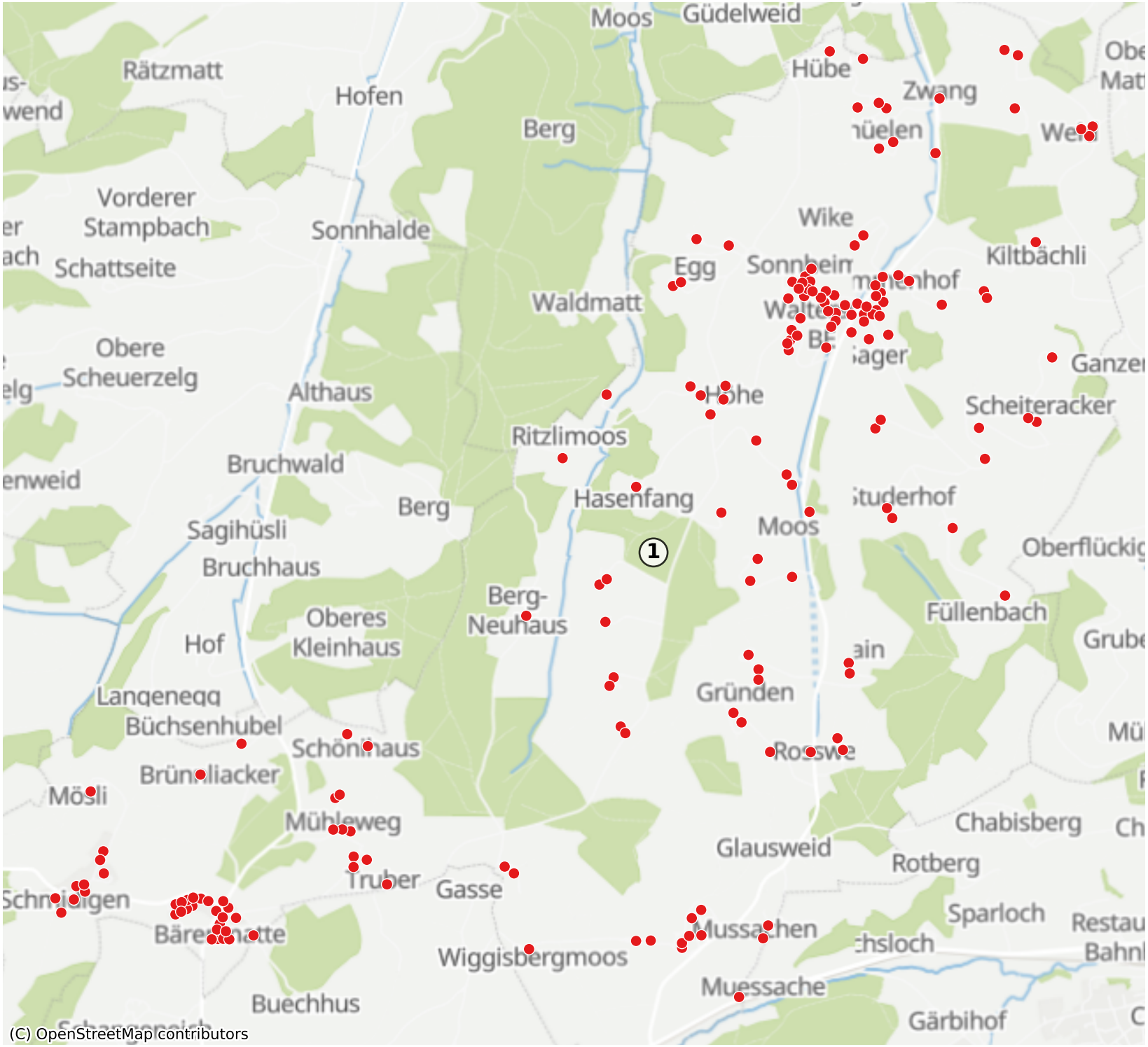Walterswil-BE: 267 Haushalte