Wald-BE_01: 583 Haushalte

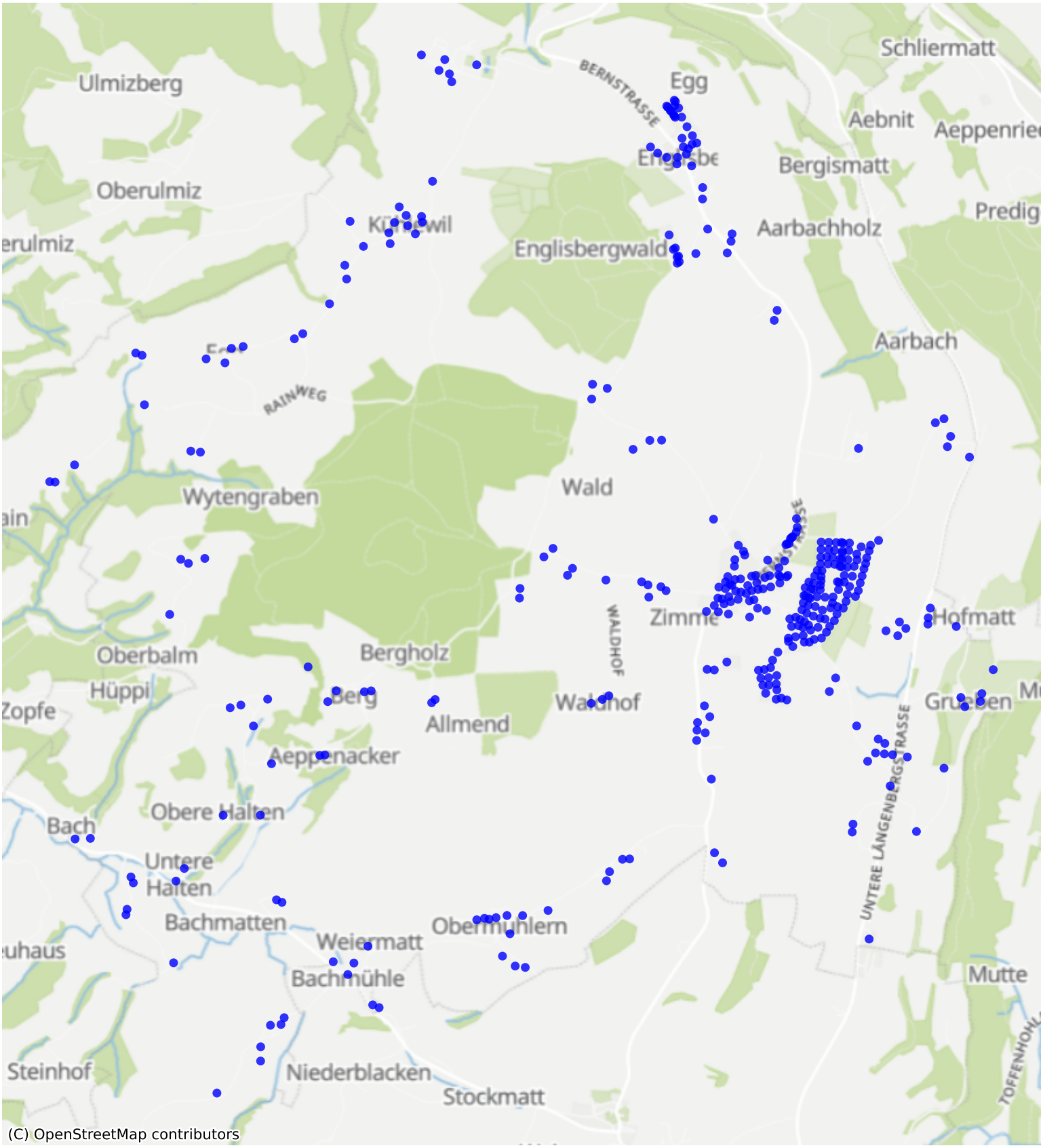

Feedback zur Route abgeben