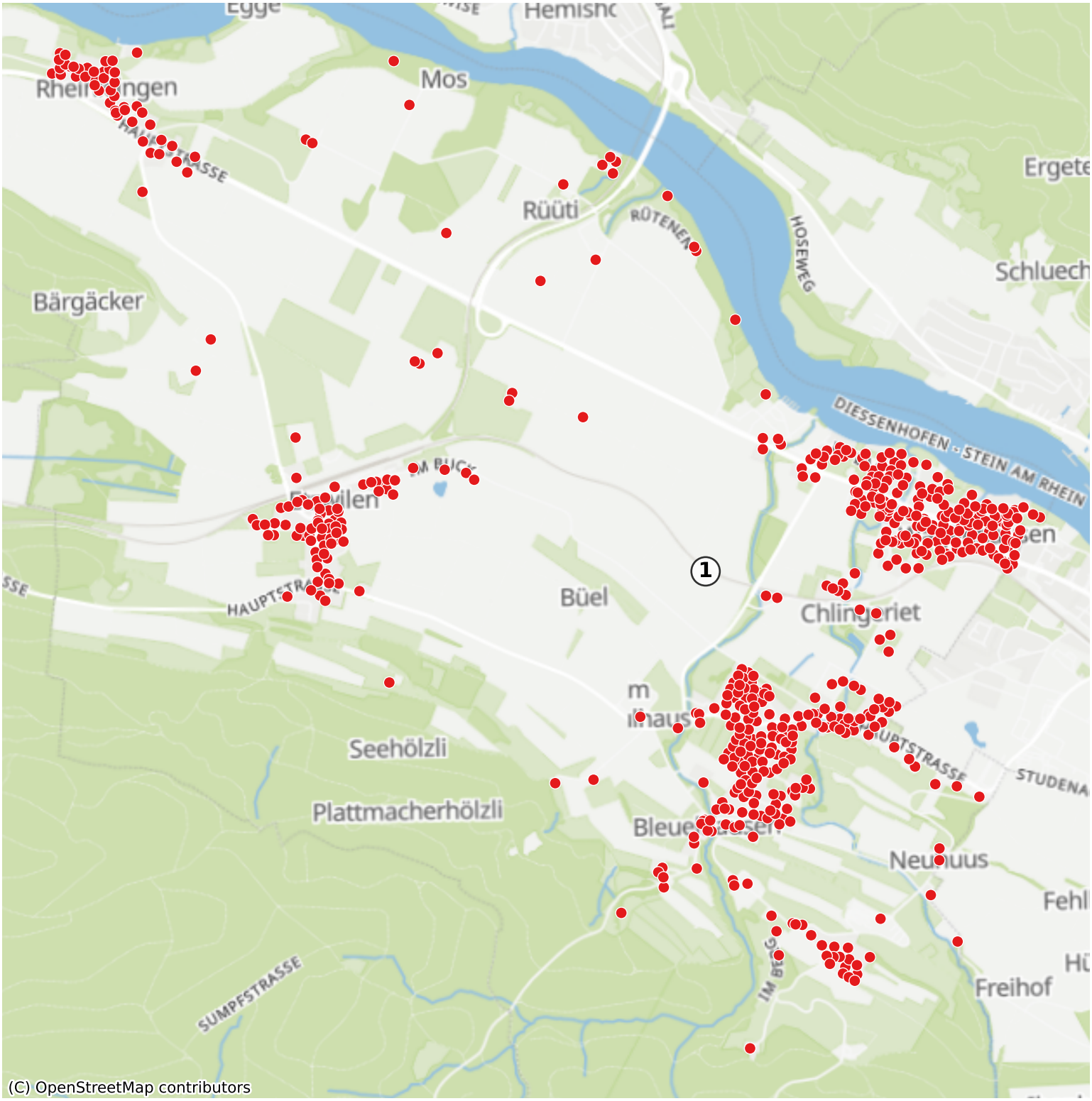Wagenhausen: 938 Haushalte