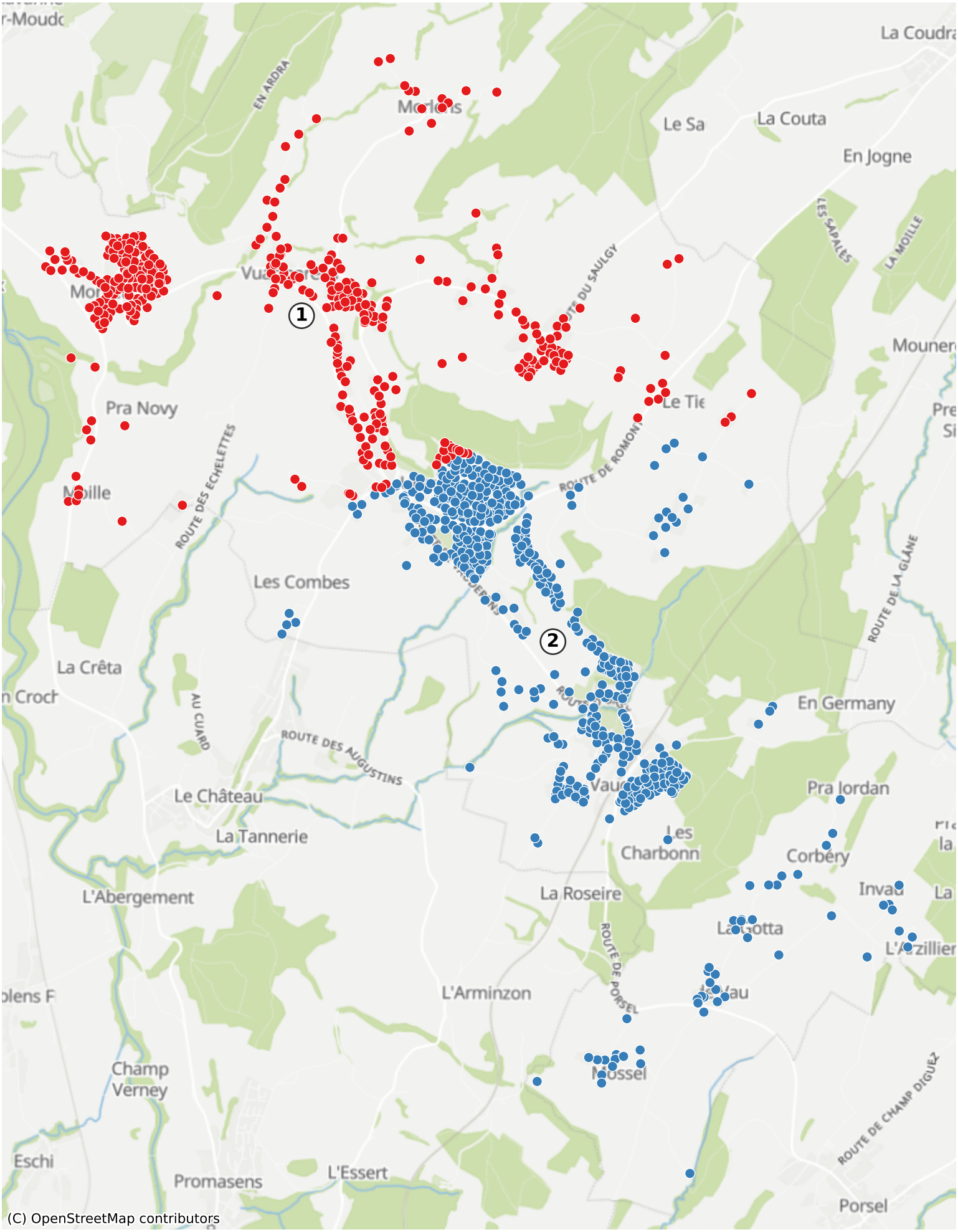Ursy: 1754 Haushalte