Thayngen_01: 1000 Haushalte

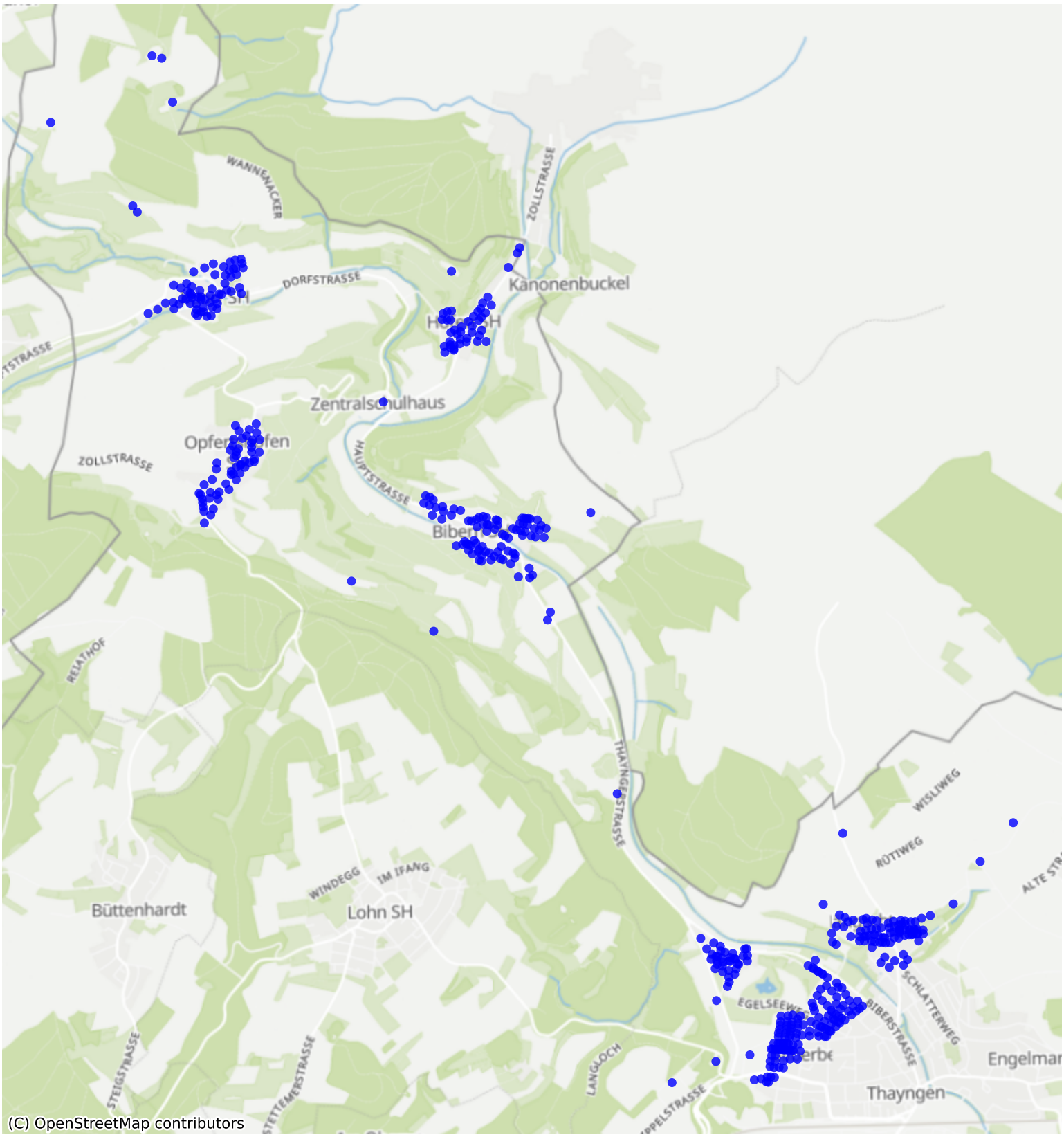

Feedback zur Route abgeben