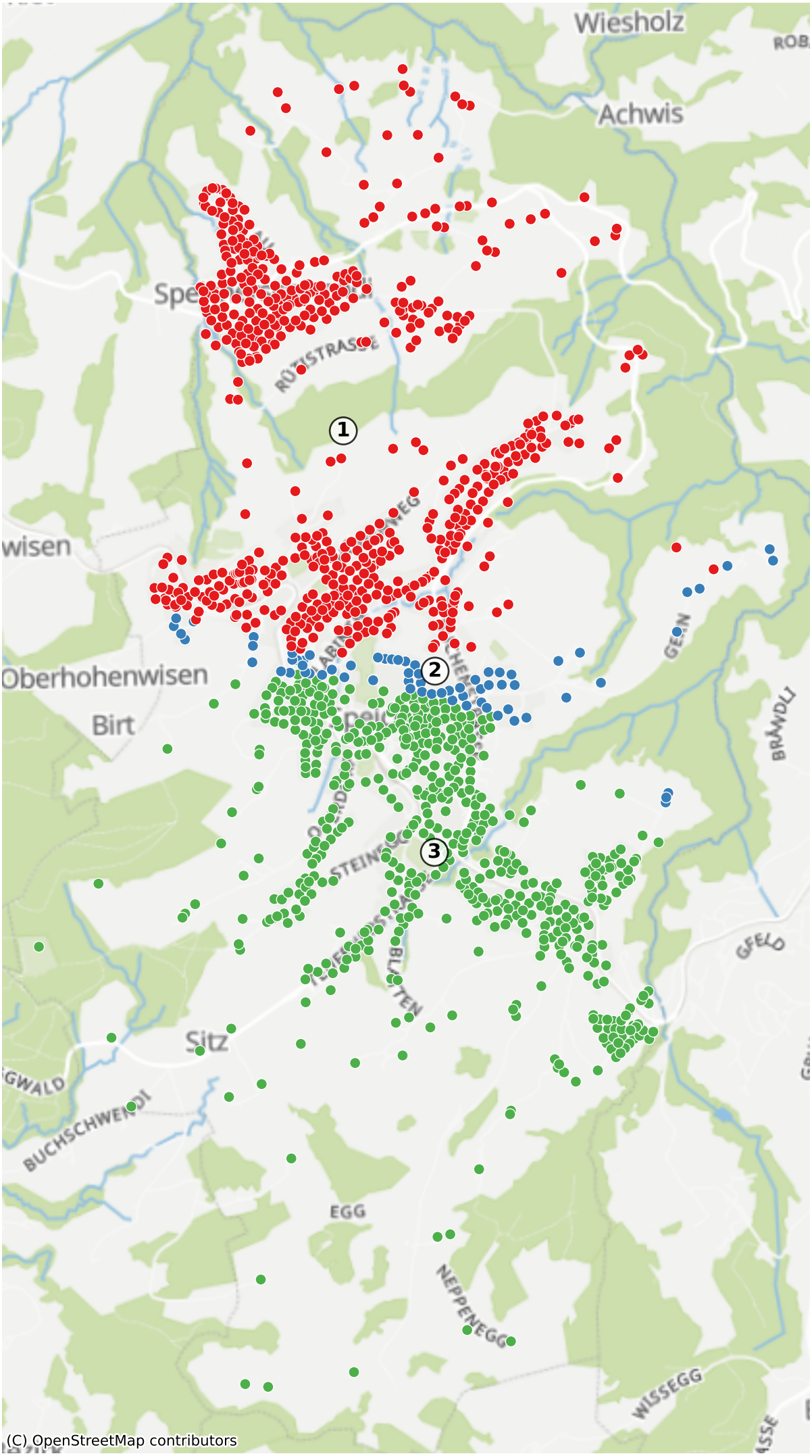Speicher: 2192 Haushalte