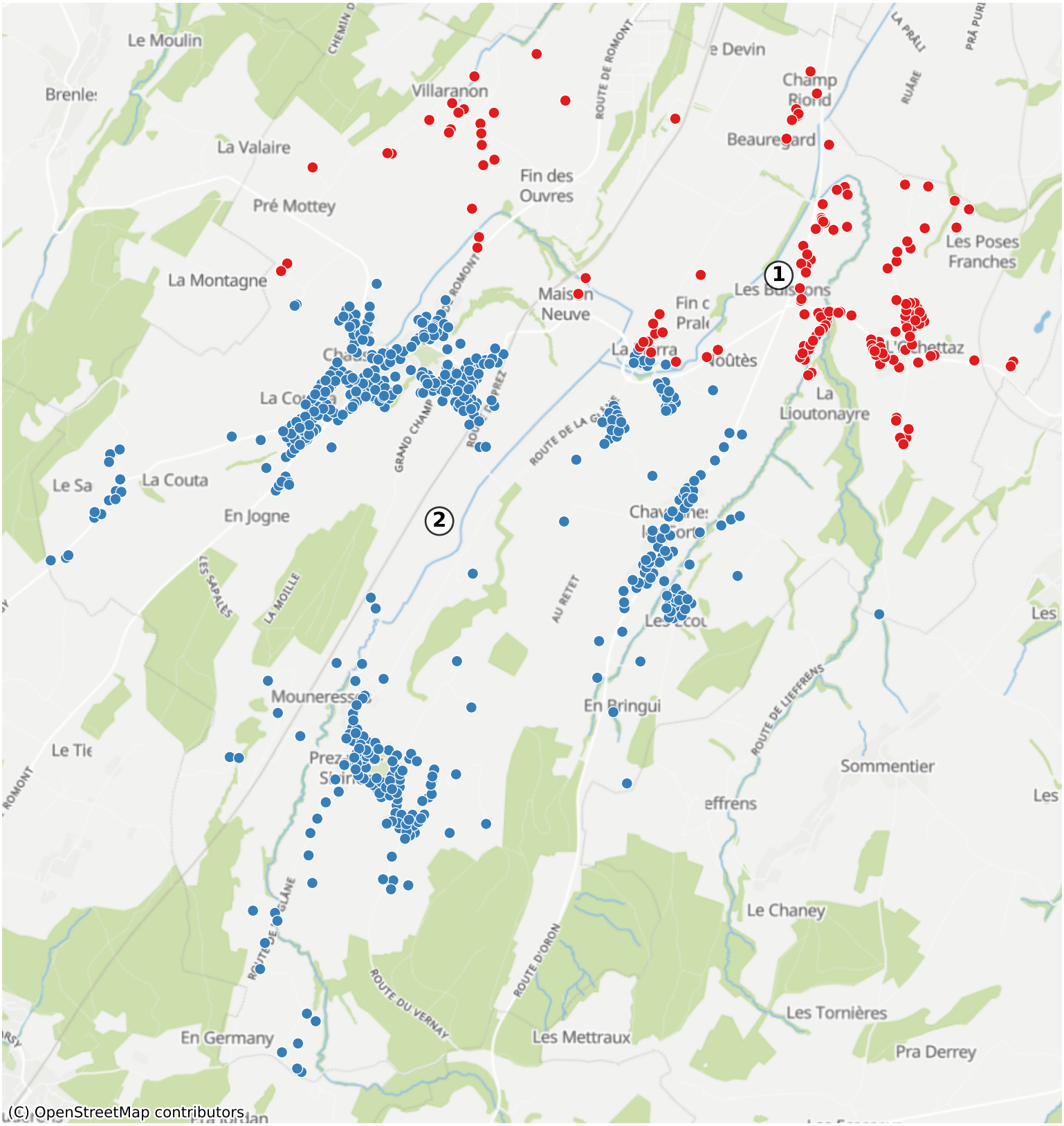Siviriez: 1217 Haushalte