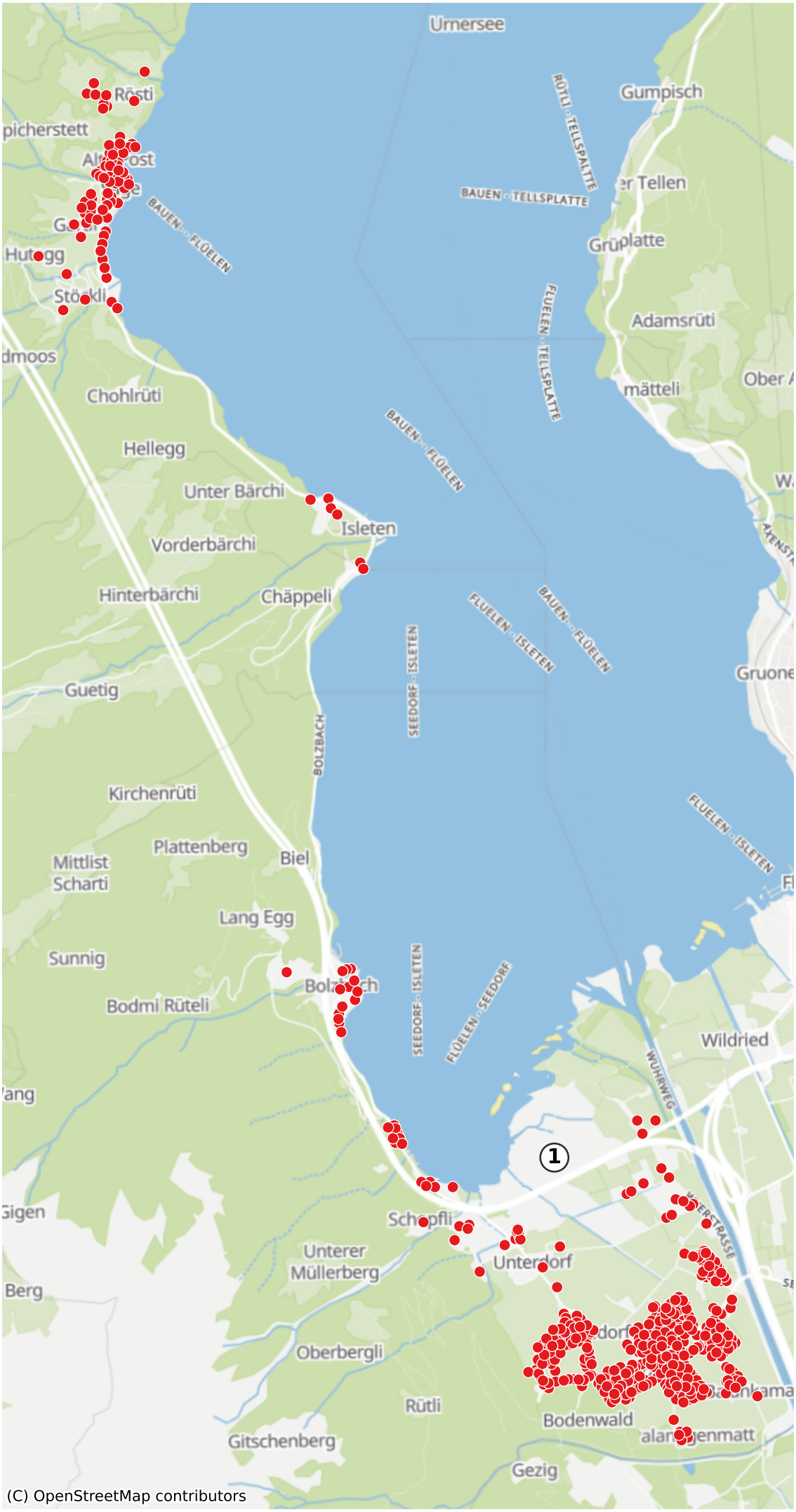Seedorf-UR: 918 Haushalte